

NOTE: - The top of the platforms and stairs is the same color scheme as the floor
- The facing of the platform and stairs is the same color scheme as the window frame

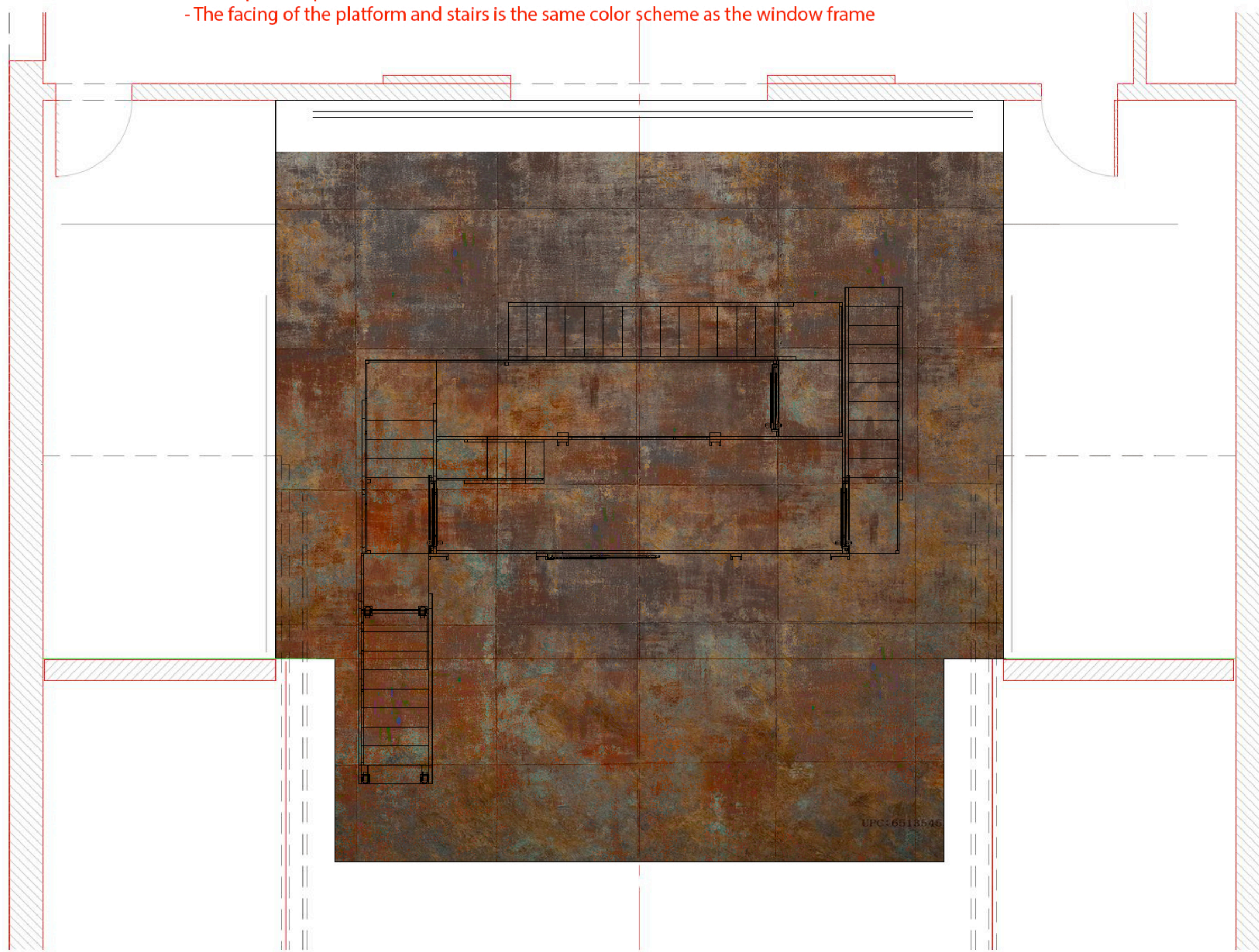

**Sweeney Todd by
Stephen Sondheim, Hugh
Wheeler**

Directing: Tim L'ecuyer
Music: Matthew Stephen
Choreography: Zackery Betty-Neagle
Costume: D. W.
Lighting: Tyson Miller
Sound: Thom Beaulieu
Prop: Nick Winkler
Tech Directing: Matthew Hutchens
Scenic: Inseung Park
Drafting: Inseung Park

**The Winnepesaukee
Playhouse**

**Paint Elevation:
floor, platform**

Scale: 1/4"=1'-0"

Date: July 24, 2023

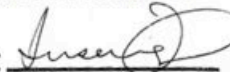

S.D. 13829
SCENIC DESIGNER

SIGNATURE 



steel surface samples



NOTE:

- There are 7 opaque materials to fill the window panes
- There are 3 open space where no glass is on
- There are 14 panes of plexi-glasses
- Apply scenic paint tech to give distressing effects
- Apply rusty steel effects on the frames of the window, beams, and all steel structure

Sweeney Todd by
Stephen Sondheim, Hugh
Wheeler

Directing: Tim L'ecuyer
 Music: Matthew Stephen
 Choreography: Zackery Betty-Neagle
 Costume: D. W.
 Lighting: Tyson Miller
 Sound: Thom Beaulieu
 Prop: Nick Winkler
 Tech Directing: Matthew Hutchens
 Scenic: Inseung Park
 Drafting: Inseung Park

The Winnepesaukee
Playhouse

Paint elevation:
window

Scale:
 3/4" = 1'-0"

Date:
 July 24, 2023



S.D. 13829
 SCENIC DESIGNER
 SIGNATURE *[Signature]*

3 paint elevation: door 1



NOTE

- rustic wood door
- the same color schem with the garden table and benches
- add a slight green on the door 3

4 paint elevation: door 3



door color scheme samples:

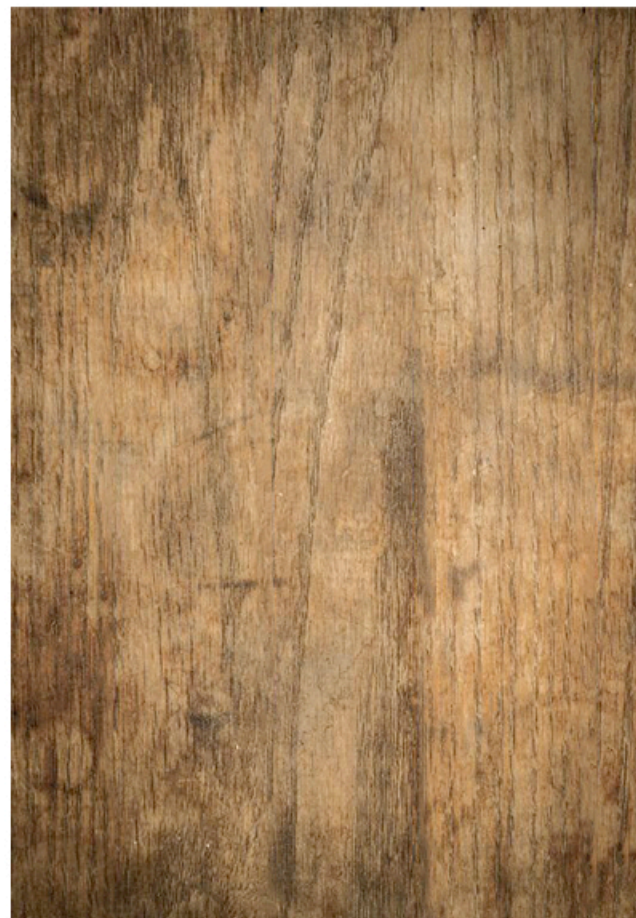

Sweeney Todd by
Stephen Sondeim, Hugh
Wheeler

Directing: Tim L'ecuyer
Music: Matthew Stephen
Choreography: Zackery Betty-Neagle
Costume: D. W.
Lighting: Tyson Miller
Sound: Thom Beaulieu
Prop: Nick Winkler
Tech Directing: Matthew Hutchens
Scenic: Inseung Park
Drafting: Inseung Park

**The Winnepesaukee
Playhouse**

**Paint elevation:
doors**

Scale:

1"=1'-0"

Date:

July 24, 2023



S.D. 13829
SCENIC DESIGNER

SIGNATURE *[Signature]*

5 **Paint elevation: pie counter**

scale: 2"=1'-0"

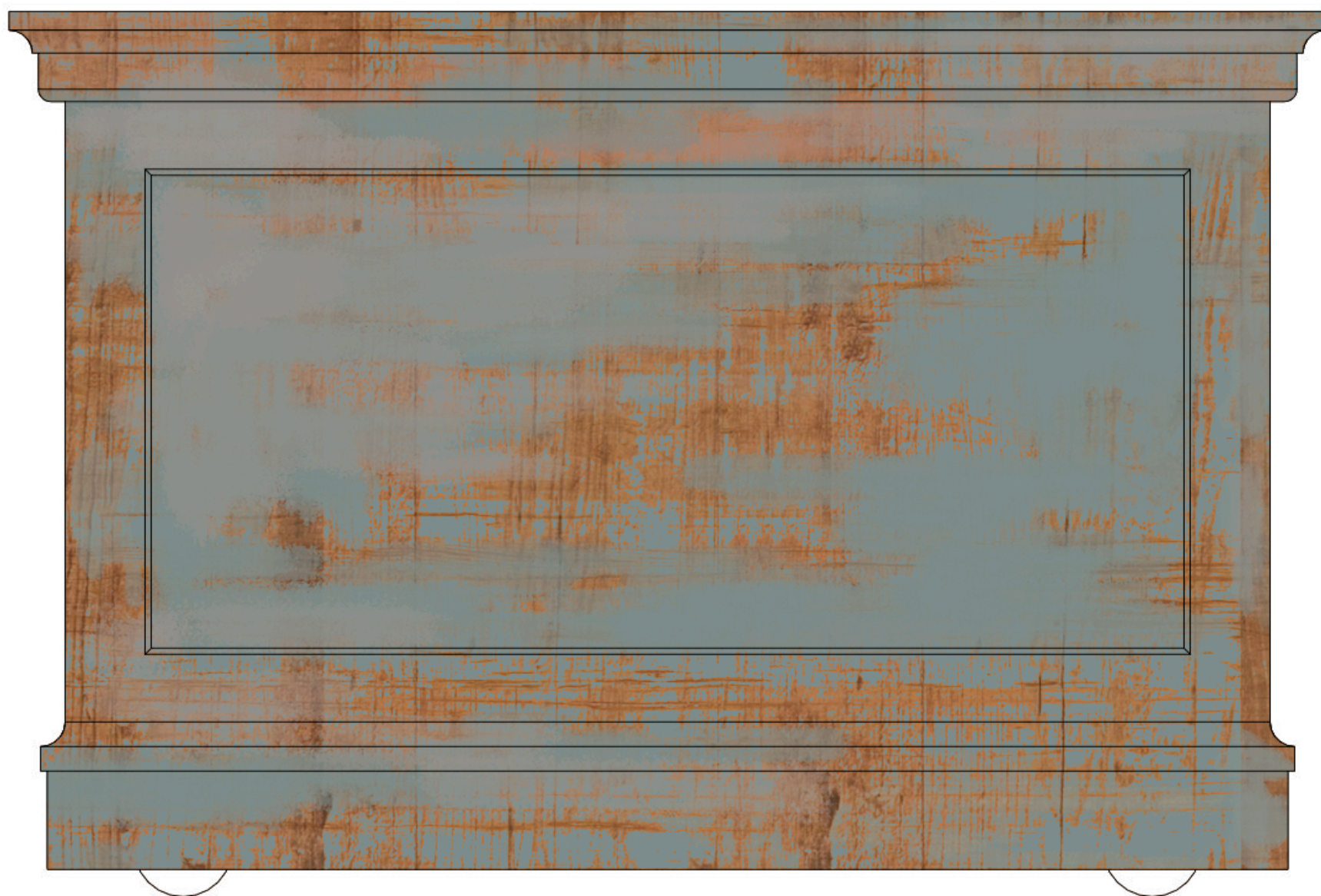

Sweeney Todd by
Stephen Sondheim, Hugh
Wheeler

Directing: Tim L'ecuyer
Music: Matthew Stephen
Choreography: Zackery Betty-Neagle
Costume: D. W.
Lighting: Tyson Miller
Sound: Thom Beaulieu
Prop: Nick Winkler
Tech Directing: Matthew Hutchens
Scenic: Inseung Park
Drafting: Inseung Park

6 **Paint elevation: Pieshop sign**

scale: 3"=1'-0"

2'-6" wide

1" wide picture frame
around the sign

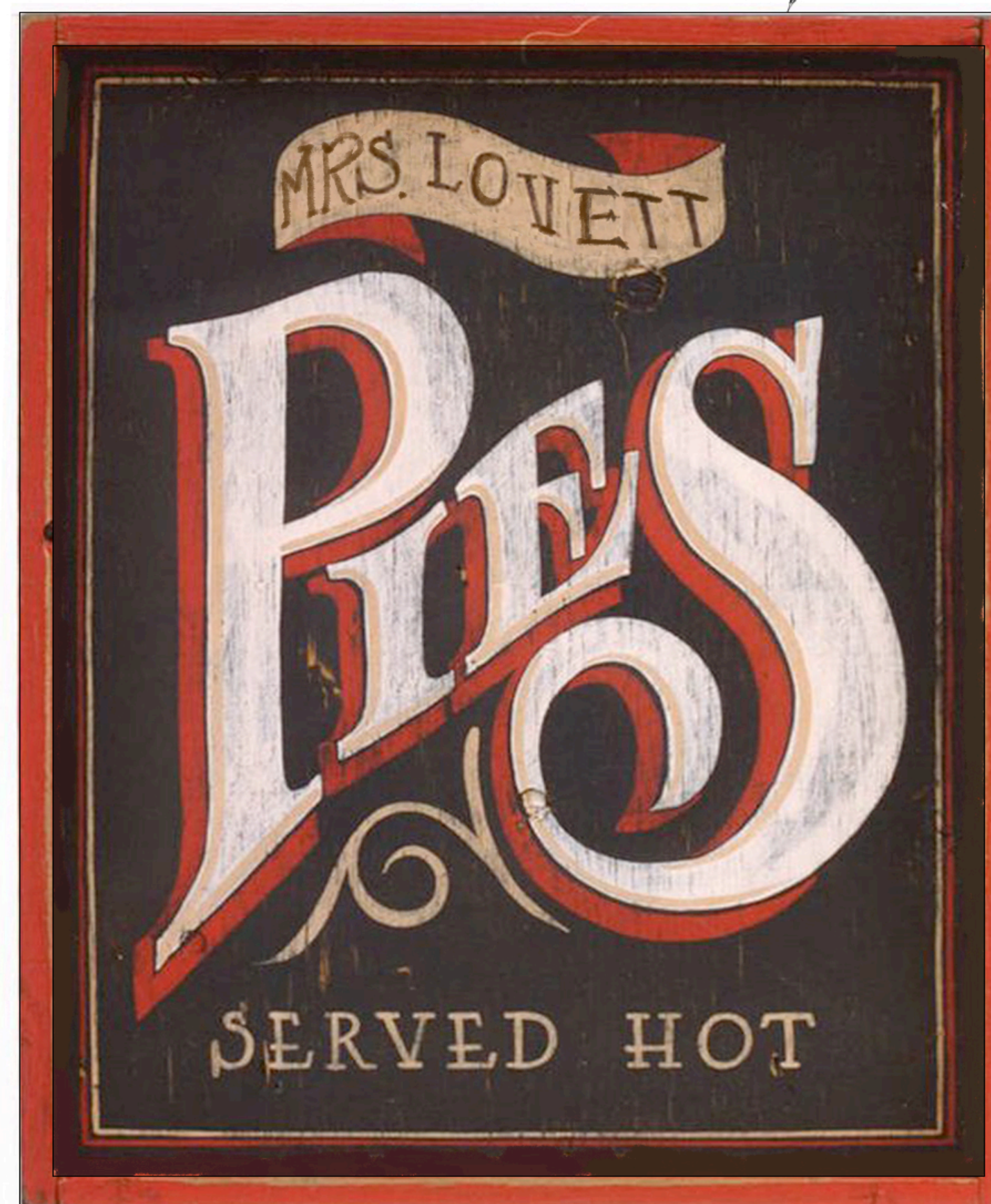

The Winnepesaukee
Playhouse

pie counter

Scale:

Date:

July 24, 2023



S.D. 13829
SCENIC DESIGNER

SIGNATURE *Inseung Park*

7 **Paint elevation: barber shop sign**

scale: 3"=1'-0"

NOTE

- paint the graphic on the plank flat
1' x 2'-6" for the barber shop sign

2'-6" tall



1'-0" wide

3'-0" tall

6'-0" wide



7'-4" tall

NOTE:

- place straps at the top corners to tie on the beams
- heavy weight muslin surface

**Sweeney Todd by
Stephen Sondeim, Hugh
Wheeler**

Directing: Tim L'ecuyer
 Music: Matthew Stephen
 Choreography: Zackery Betty-Neagle
 Costume: D. W.
 Lighting: Tyson Miller
 Sound: Thom Beaulieu
 Prop: Nick Winkler
 Tech Directing: Matthew Hutchens
 Scenic: Inseung Park
 Drafting: Inseung Park

**The Winnepesaukee
Playhouse**

Paint elevation:
Marketplace sign

Scale:

1 1/2" = 1'-0"

Date:

July 24, 2023



S.D. 13829
SCENIC DESIGNER

SIGNATURE *[Handwritten Signature]*