

-35° -28° -21° -14° -7° 0°

0° -7° -14° -21° -28° -35°

proscenium: 16'-10" tall, 24'-10" wide
 the deck is 35" from the audience level.
 the audience aisles are 42" wide.

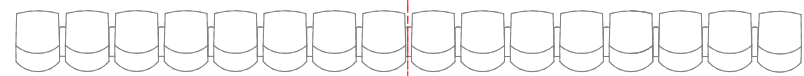

Two Mile Hollow
 by Leah Nanako Windler

Directing: Mikael Burke
 Costume: Tonie Smith
 Lighting: Eric Watkins
 Sound: Brian Grimm
 Prop: Danielle Buckel
 Technical Directing: Zac Hunter
 Scenic: Inseung Park
 Drafting: Inseung Park

**Phoenix Theatre
 Indianapolis**

Ground plan

Scale: 1/4" = 1'-0"

Date: Feb 3, 2023



S.D. 13829
 SCENIC DESIGNER

SIGNATURE *Inseung Park*

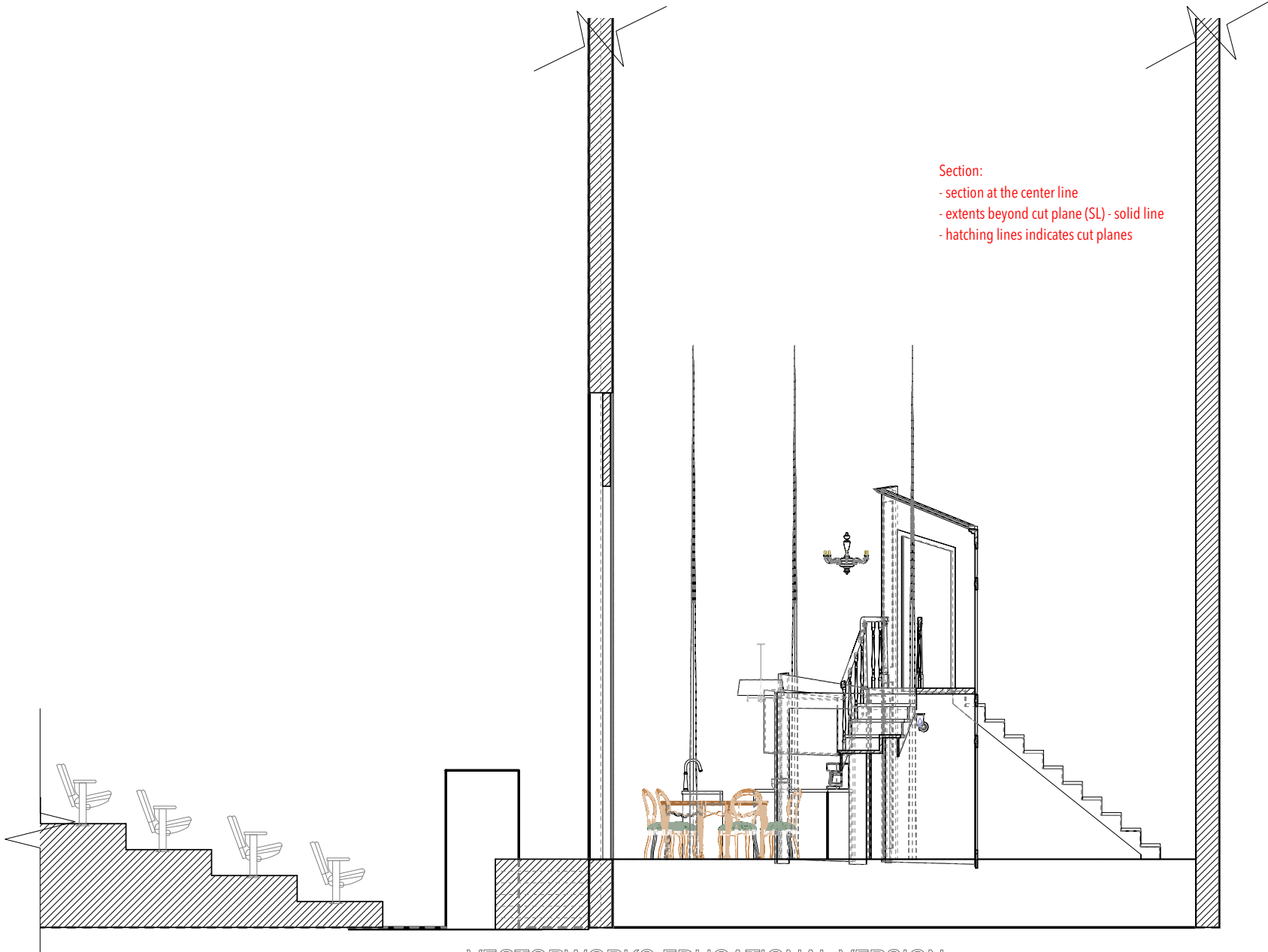

Section:
- section at the center line
- extents beyond cut plane (SL) - solid line
- hatching lines indicates cut planes

Two Mile Hollow
by Leah Nanako Windler

Directing: Mikael Burke
Costume: Tonie Smith
Lighting: Eric Watkins
Sound: Brian Grimm
Prop: Danielle Buckel
Technical Directing: Zac Hunter
Scenic: Inseung Park
Drafting: Inseung Park

**Phoenix Theatre
Indianapolis**

Section

Scale: 1/4" = 1'-0"

Date: Feb 3, 2023



S.D. 13829
SCENIC DESIGNER

SIGNATURE *Inseung Park*

A-1 window unit: front

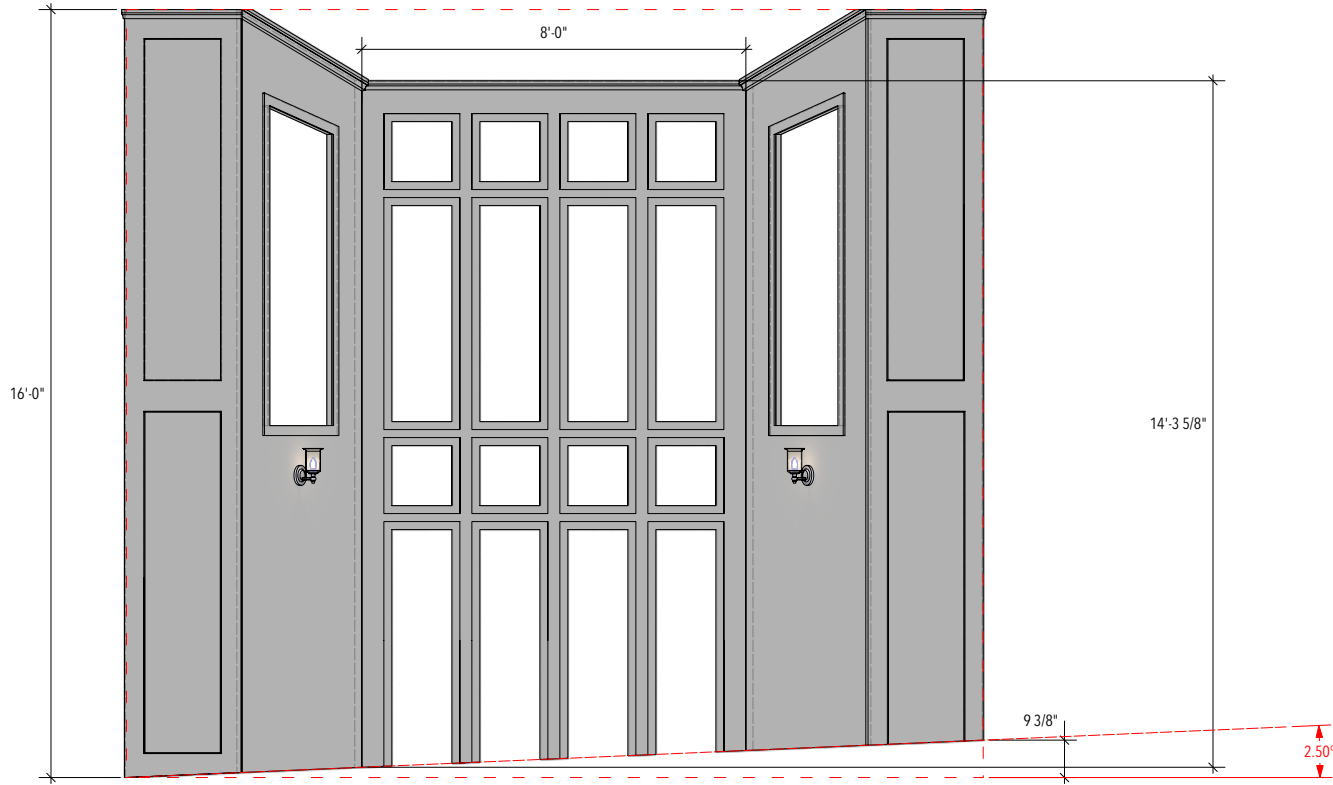

A1 wall A1

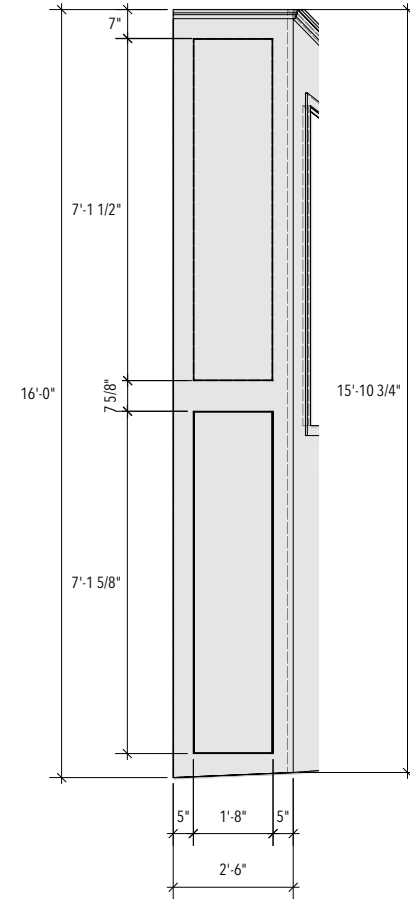

NOTE:

- the entire window structure slants 2.5 degree angle: see rendering
- the crown molding placed all across the top of the wall: apply the best fit in the market
- 1/2" half round molding placed on the wall SL and SR
- the wall scones placed in SR and SL walls about 6' off the floor
- the window unit is symmetry design - make sure the bottom line slants 2.5 degree angle

A-2 window unit: plan

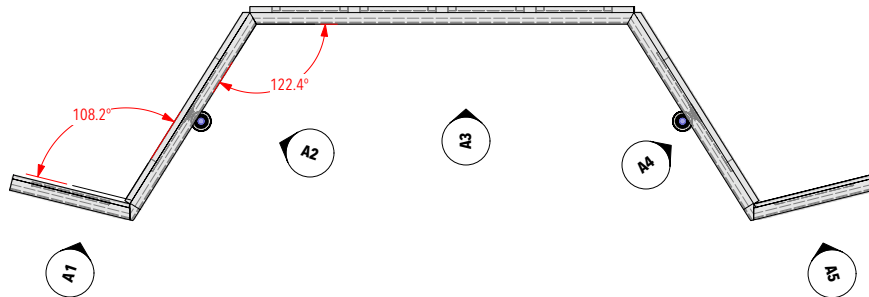

Two Mile Hollow
by Leah Nanako Windler

Directing: Mikael Burke
Costume: Tonie Smith
Lighting: Eric Watkins
Sound: Brian Grimm
Prop: Danielle Buckel
Technical Directing: Zac Hunter
Scenic: Inseung Park
Drafting: Inseung Park

**Phoenix Theatre
Indianapolis**

Title: window unit

Scale:

1/2" = 1'-0"

Date:

Feb 3, 2023



S.D. 13829
SCENIC DESIGNER
SIGNATURE: *[Signature]*

3-1

A2 wall A2

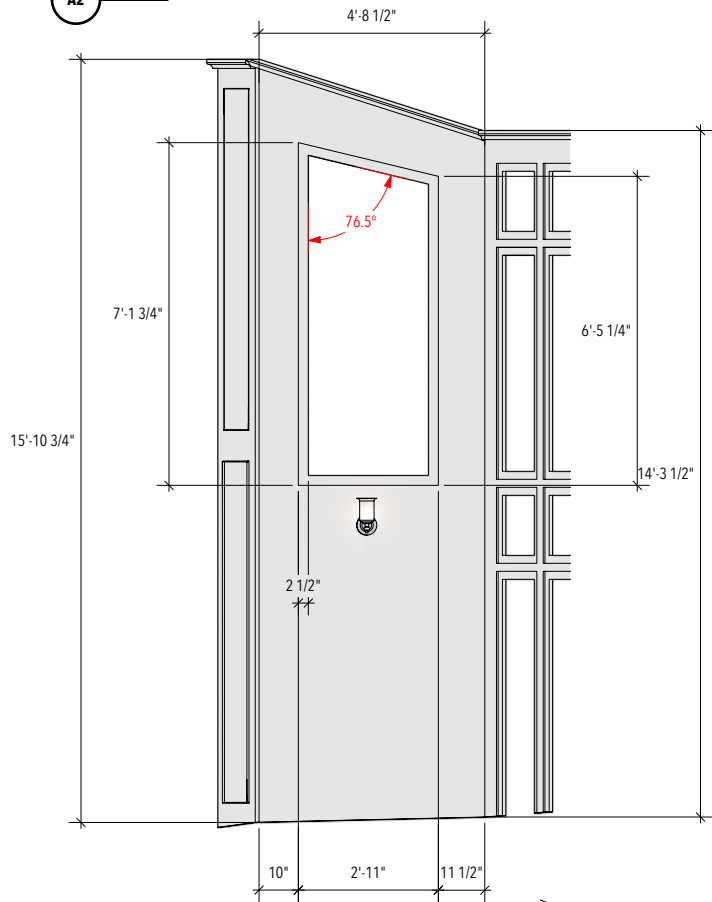

A3-1 window A3: front

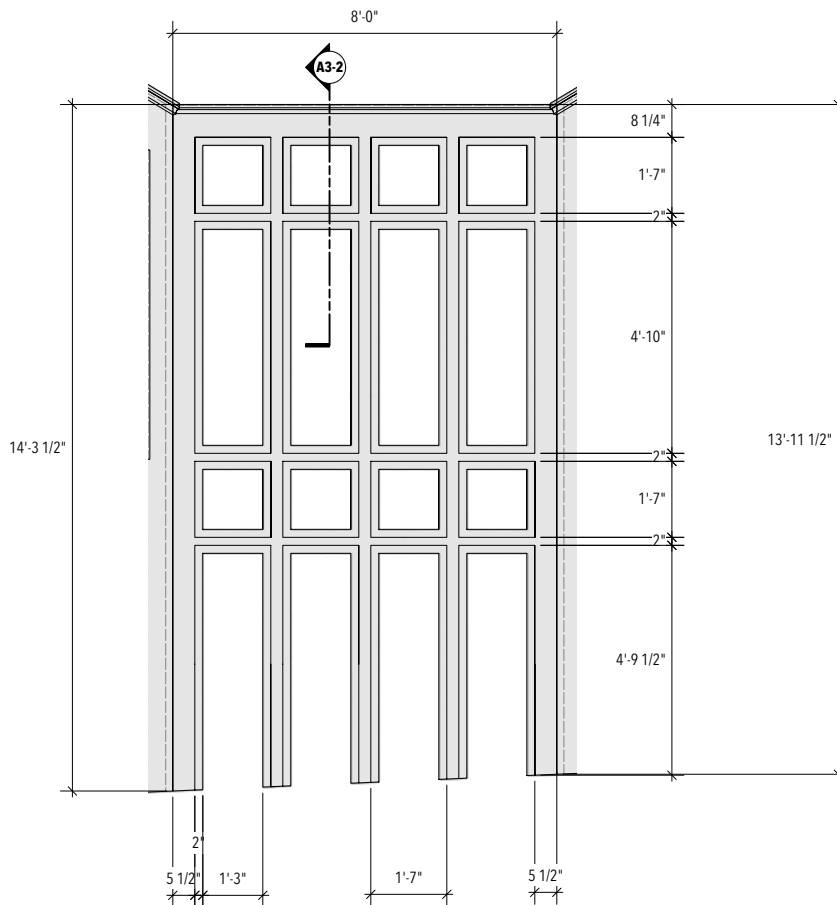

A3-2 window A3: section
scale: 2"=1'-0"

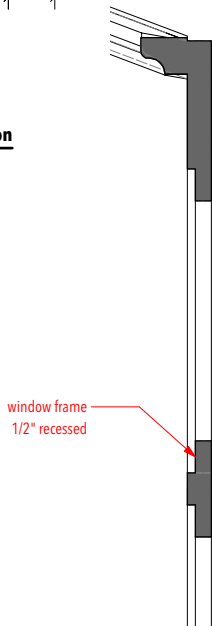

A3-3 window A3: perspective

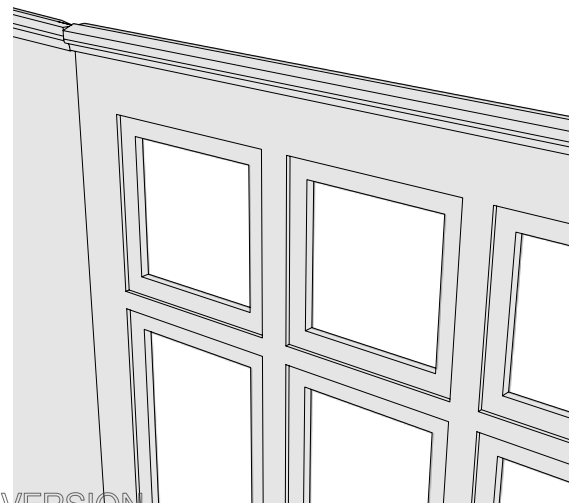

Two Mile Hollow
by Leah Nanako Windler

Directing: Mikael Burke
Costume: Tonie Smith
Lighting: Eric Watkins
Sound: Brian Grimm
Prop: Danielle Buckel
Technical Directing: Zac Hunter
Scenic: Inseung Park
Drafting: Inseung Park

Phoenix Theatre
Indianapolis

Title: window unit

Scale:

1/2"=1'-0"

Date:

Feb 3, 2023



S.D. 13829
SCENIC DESIGNER

SIGNATURE *[Signature]*

3-2

Of 6

A4 wall A4

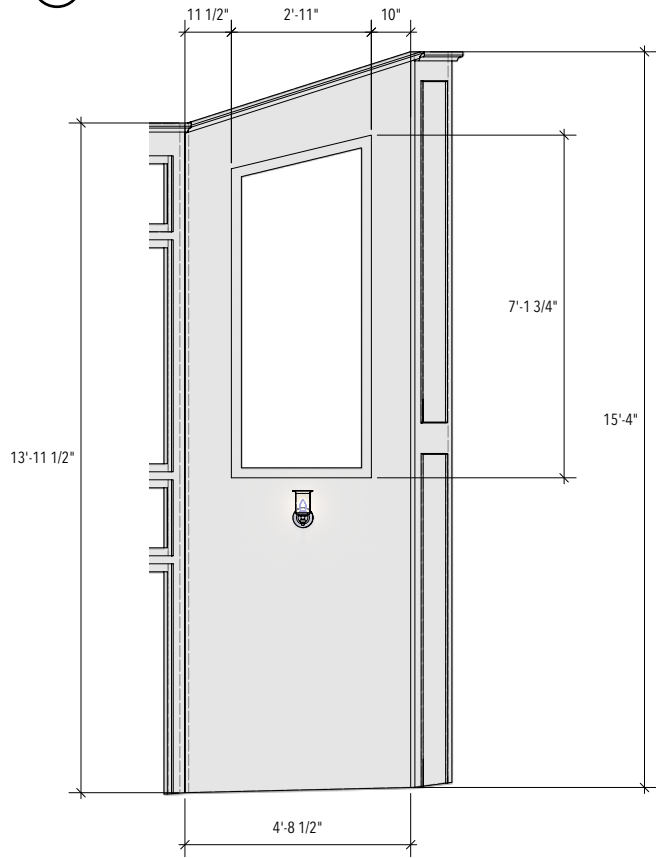

A5 wall A5

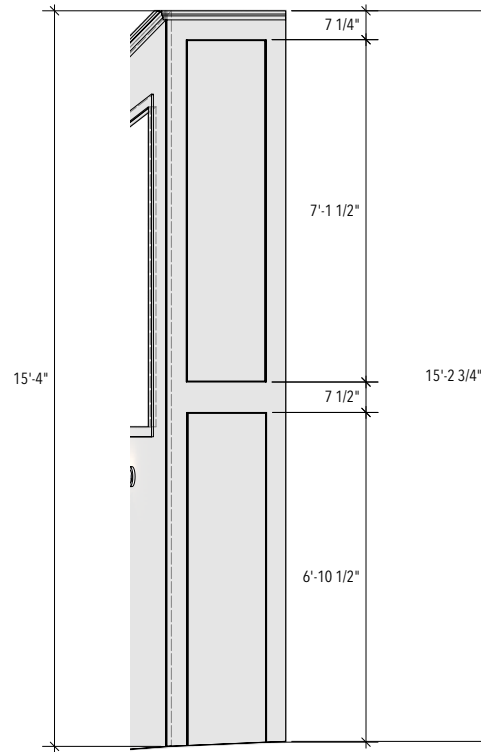

A-3 window unit: perspective

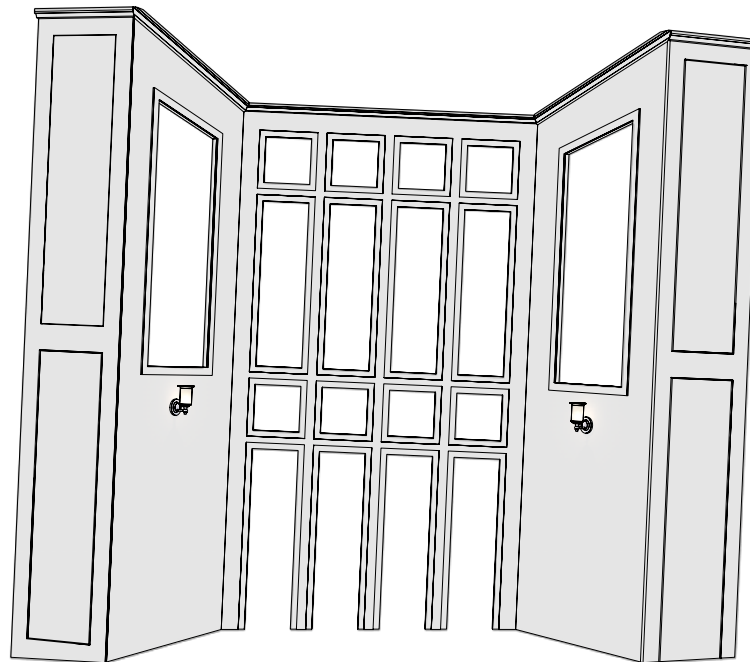

Two Mile Hollow
by Leah Nanako Windler

Directing: Mikael Burke
Costume: Tonie Smith
Lighting: Eric Watkins
Sound: Brian Grimm
Prop: Danielle Buckel
Technical Directing: Zac Hunter
Scenic: Inseung Park
Drafting: Inseung Park

**Phoenix Theatre
Indianapolis**

Title: window unit

Scale:

1/2" = 1'-0"

Date:

Feb 3, 2023



S.D. 13829
SCENIC DESIGNER

SIGNATURE *[Signature]*

B-1 balcony: front

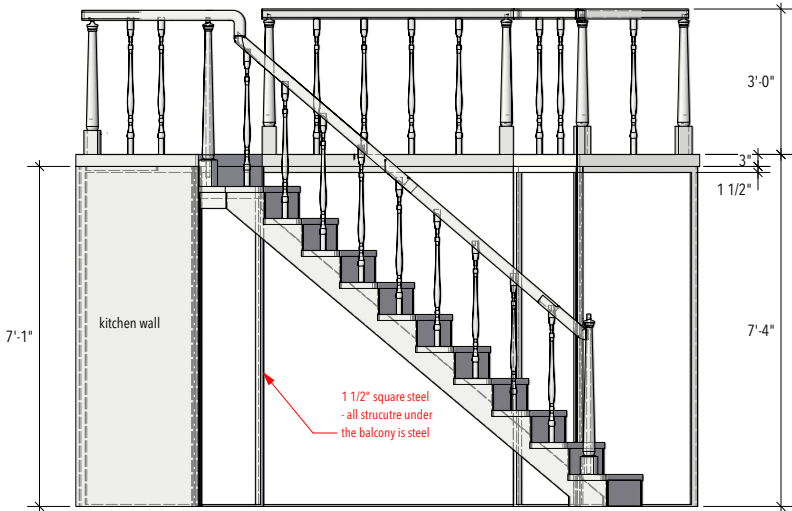

B-3 balcony: stairs elevation

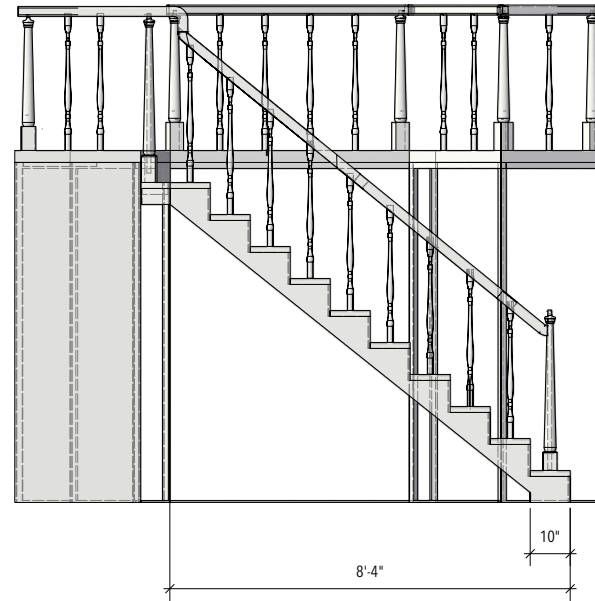

NOTE:

- the stairs and balcony is level, not slanted
- the less structure under the balcony the better: the steel structure would be ideal, it can be modified as necessary
- the hand rails and posts for stairs are traditional victorian style, stay away from too modern style it can be flexible depending upon availability and budget
- see the perspective view in #4-2

B-2 balcony: plan

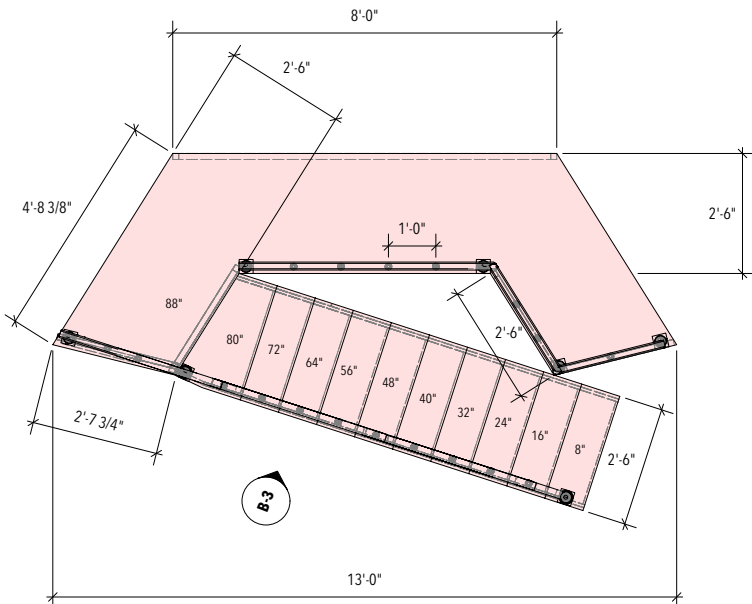

B-4 reference: stairs

reference: stairs, rail baluster, newel post

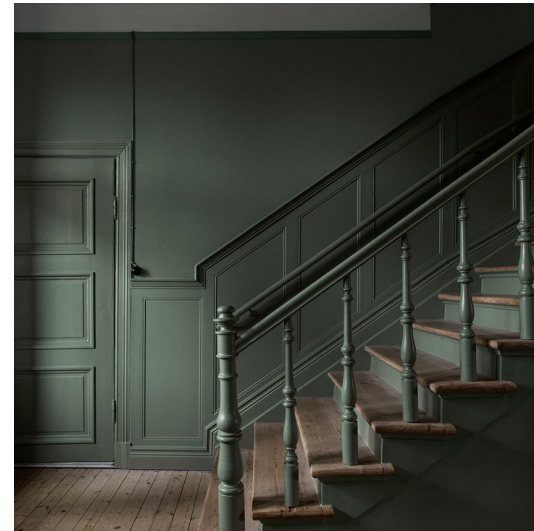

Two Mile Hollow
by Leah Nanako Windler

Directing: Mikael Burke
Costume: Tonie Smith
Lighting: Eric Watkins
Sound: Brian Grimm
Prop: Danielle Buckel
Technical Directing: Zac Hunter
Scenic: Inseung Park
Drafting: Inseung Park

**Phoenix Theatre
Indianapolis**

Title: balcony

Scale:

1/2" = 1'-0"

Date:

Feb 3, 2023



S.D. 13829
SCENIC DESIGNER

SIGNATURE *[Signature]*

B-5 balcony: perspective

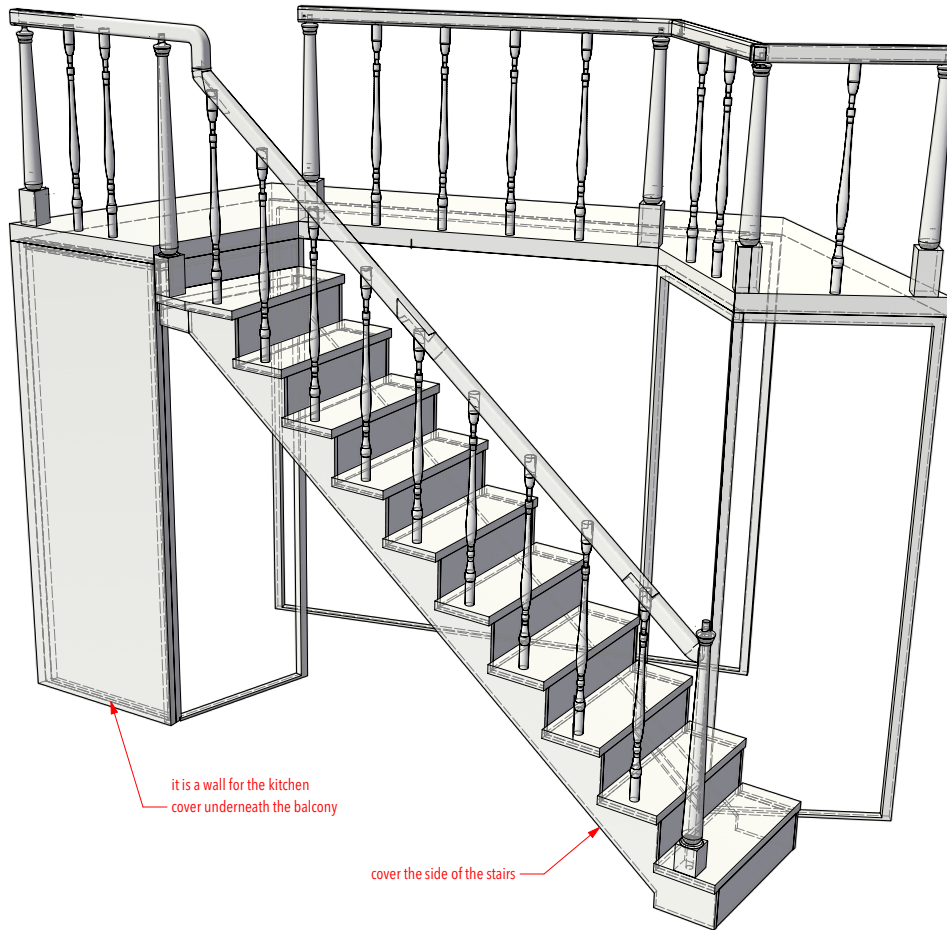

Two Mile Hollow
by Leah Nanako Windler

Directing: Mikael Burke
Costume: Tonie Smith
Lighting: Eric Watkins
Sound: Brian Grimm
Prop: Danielle Buckel
Technical Directing: Zac Hunter
Scenic: Inseung Park
Drafting: Inseung Park

Phoenix Theatre
Indianapolis

Title: balcony

Scale:

1/2" = 1'-0"

Date:

Feb 3, 2023



S.D. 13829
SCENIC DESIGNER

SIGNATURE *Inseung Park*

4-2

C1-1 kitchen cabinet on the floor: front

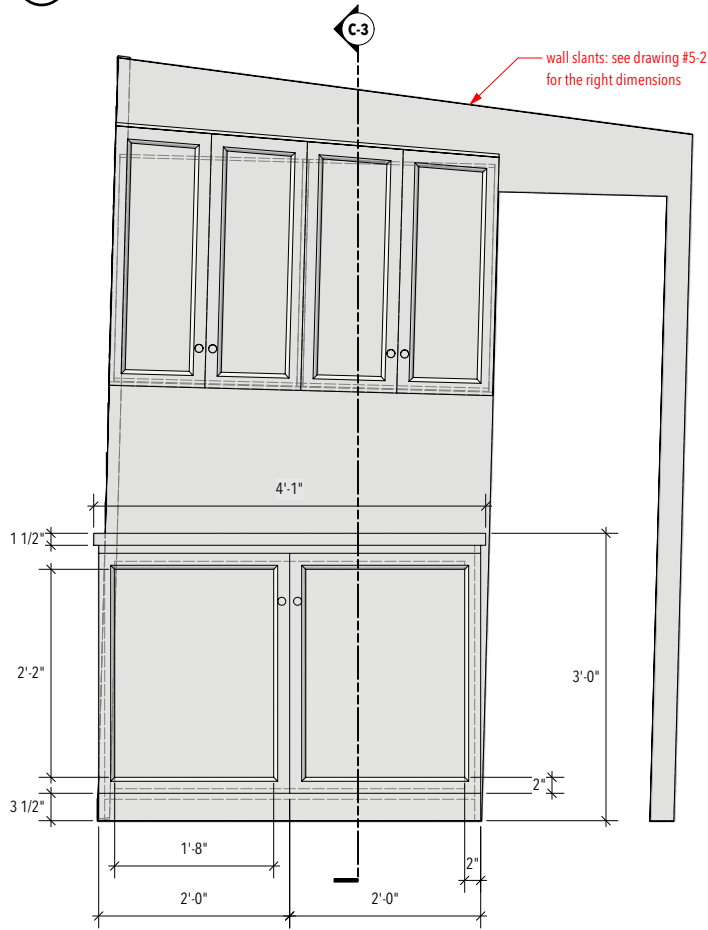

NOTE:

- the kitchen cabinet on the floor is level
- the kitchen cabinet on the wall and the kitchen wall slant 2.5 degree from the audience view
- see drawing #5-2 for wall and kitchen cabinet on the wall

C1-3 kitchen cabinet on floor: section
scale: 2"=1'-0"

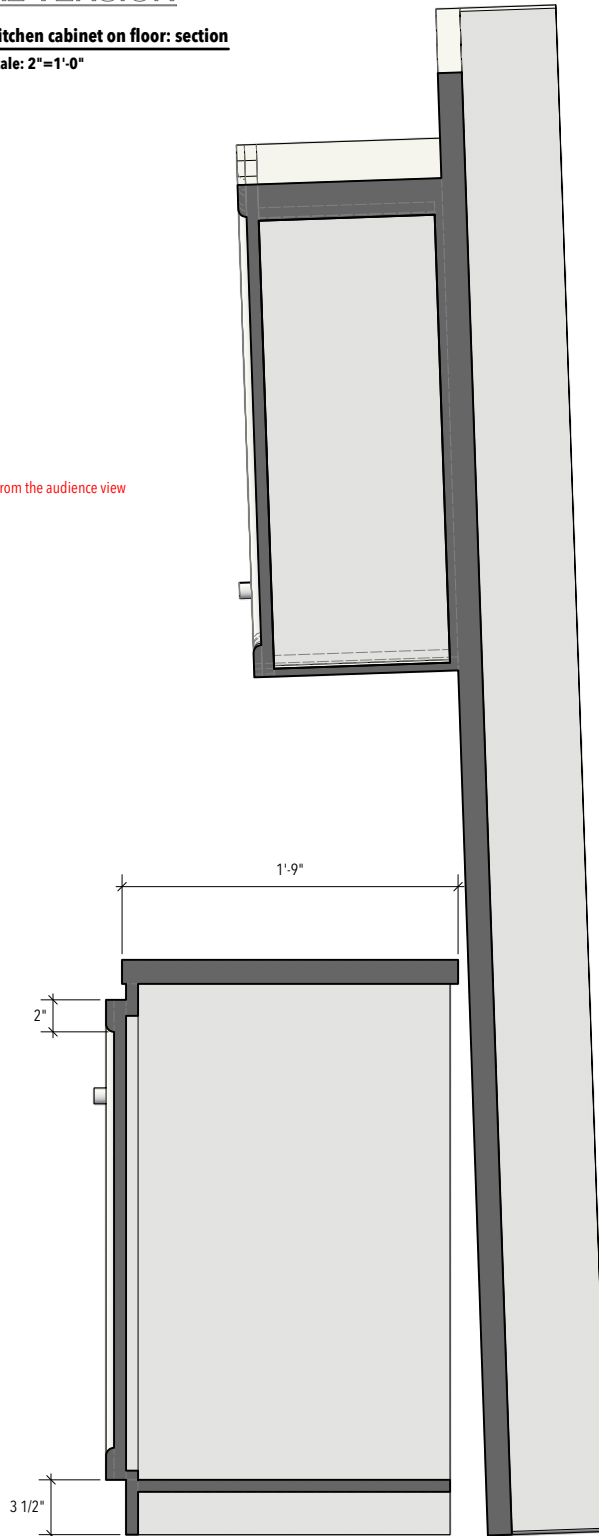

C1-2 kitchen: plan

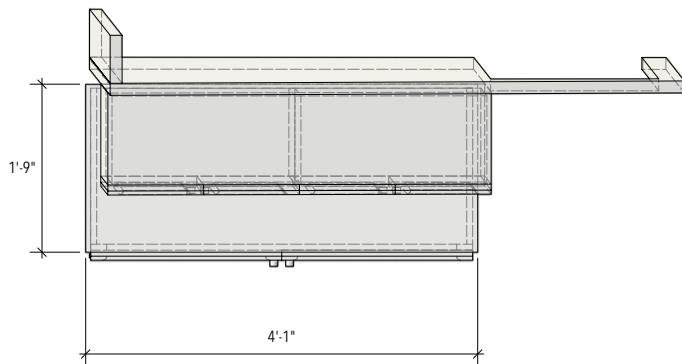

Two Mile Hollow
by Leah Nanako Windler

Directing: Mikael Burke
Costume: Tonie Smith
Lighting: Eric Watkins
Sound: Brian Grimm
Prop: Danielle Buckel
Technical Directing: Zac Hunter
Scenic: Inseung Park
Drafting: Inseung Park

**Phoenix Theatre
Indianapolis**

**Title: kitchen cabinet
on the floor**

Scale:

1"=1'-0"

Date:

Feb 3, 2023



S.D. 13829
SCENIC DESIGNER

SIGNATURE *[Signature]*

5-1

C1-4 kitchen wall

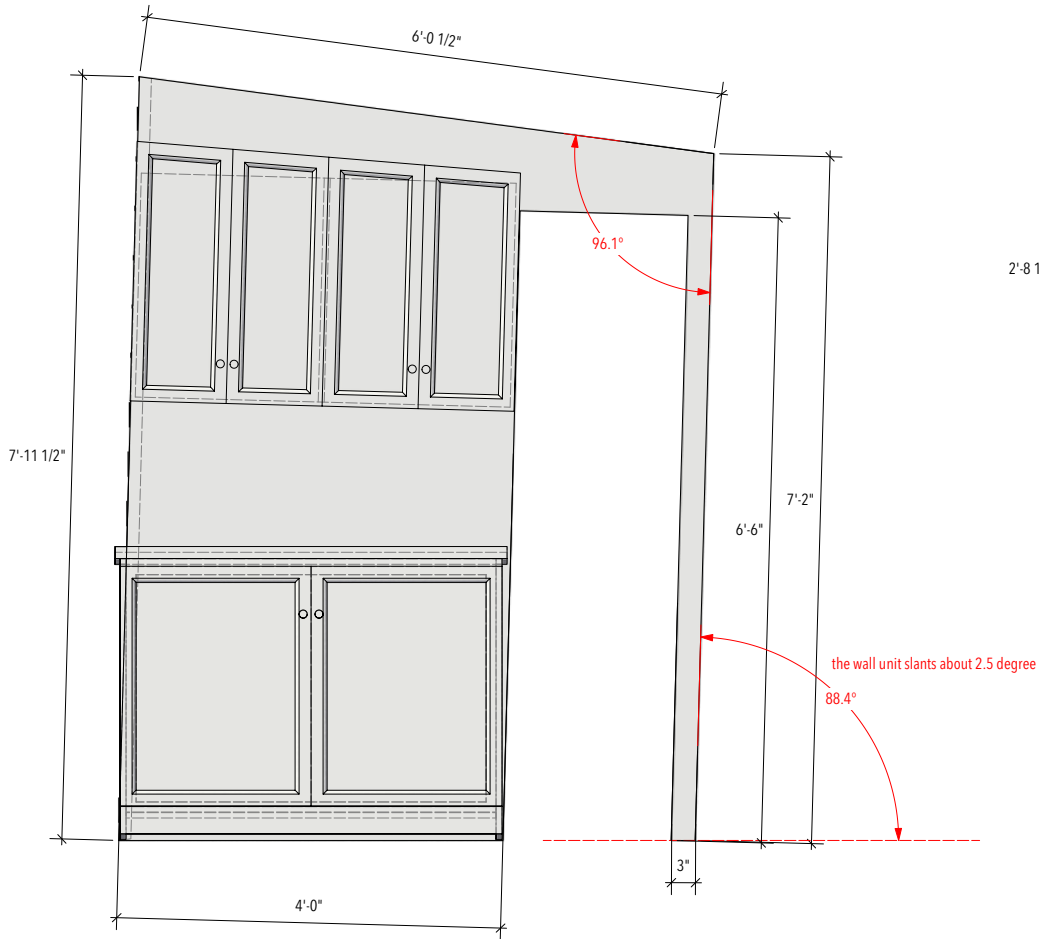

C1-5 kitchen cabinet on the wall: front

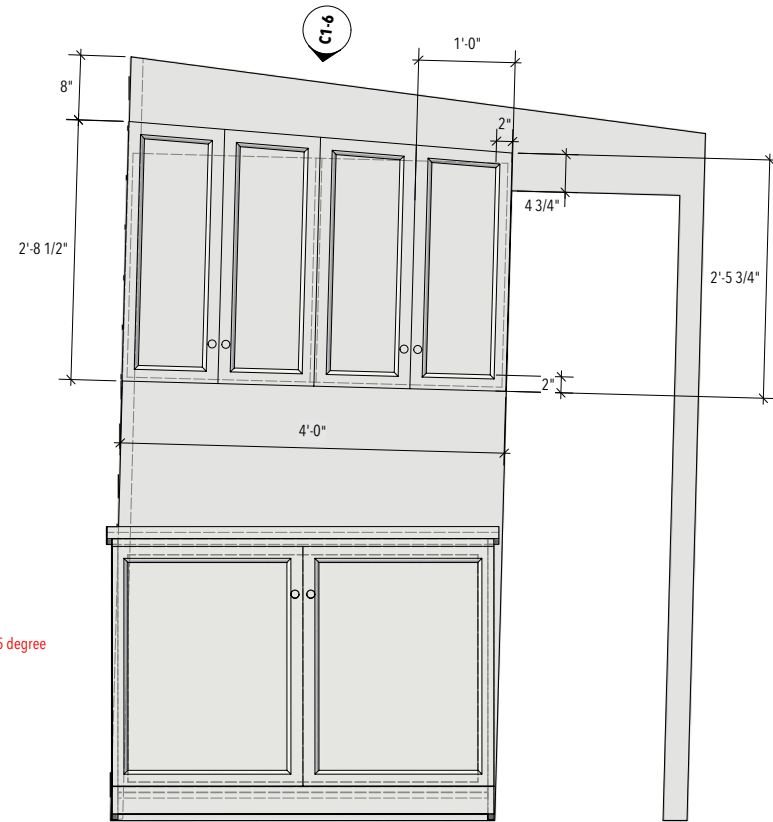

C1-6 kitchen cabinet on the wall C1-6

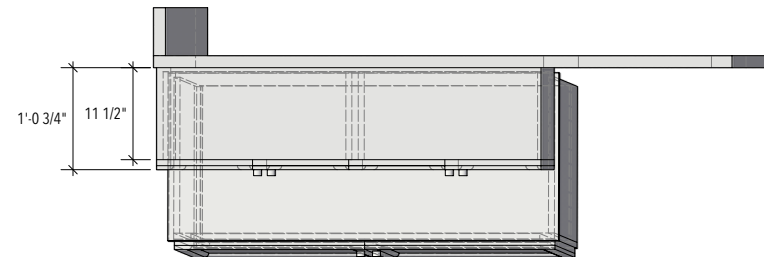

Two Mile Hollow
by Leah Nanako Windler

Directing: Mikael Burke
Costume: Tonie Smith
Lighting: Eric Watkins
Sound: Brian Grimm
Prop: Danielle Buckel
Technical Directing: Zac Hunter
Scenic: Inseung Park
Drafting: Inseung Park

**Phoenix Theatre
Indianapolis**

**Title: kitchen wall &
cabinet on the wall**

Scale:

1" = 1'-0"

Date:

Feb 3, 2023



S.D. 13829
SCENIC DESIGNER

SIGNATURE *Inseung Park*

5-2

C2-1 kitchen entrance: front

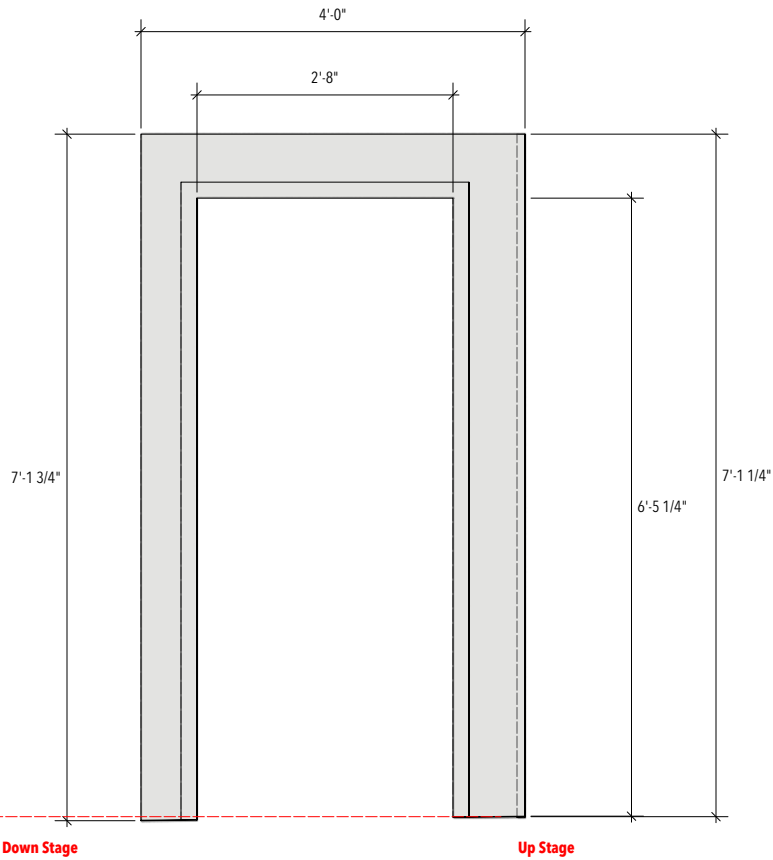

C2-2 kitchen entrance: plan



NOTE:

- the kitchen entrance unit slants slightly: see ground plan and rendering

C3-1 kitchen island: front

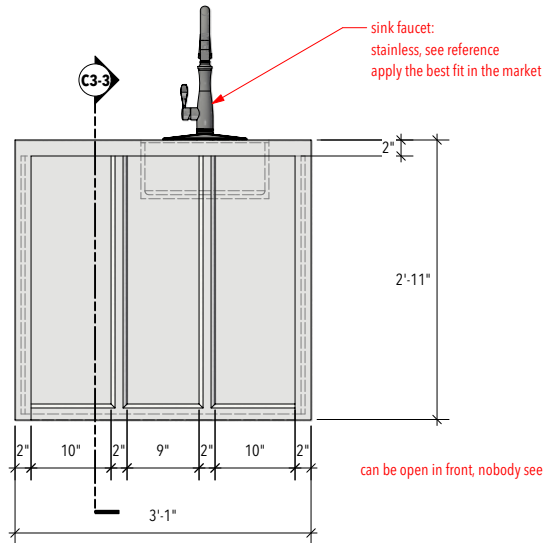

C3-2 kitchen island: plan

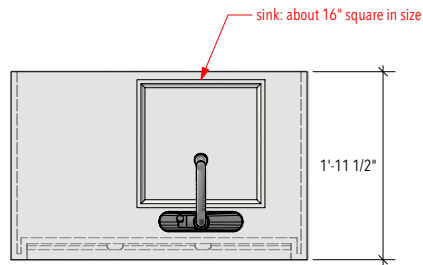

NOTE:

- the kitchen island is stationary and level

C3-3 kitchen island: section

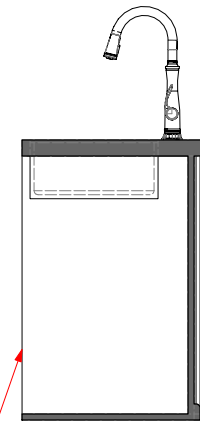

reference



Two Mile Hollow
by Leah Nanako Windler

Directing: Mikael Burke
Costume: Tonie Smith
Lighting: Eric Watkins
Sound: Brian Grimm
Prop: Danielle Buckel
Technical Directing: Zac Hunter
Scenic: Inseung Park
Drafting: Inseung Park

**Phoenix Theatre
Indianapolis**

**Title: kitchen wall C2 &
kitchen island**

Scale:

1"=1'-0"

Date:

Feb 3, 2023



S.D. 13829
SCENIC DESIGNER
SIGNATURE *[Signature]*

5-3

D-1 porch: front

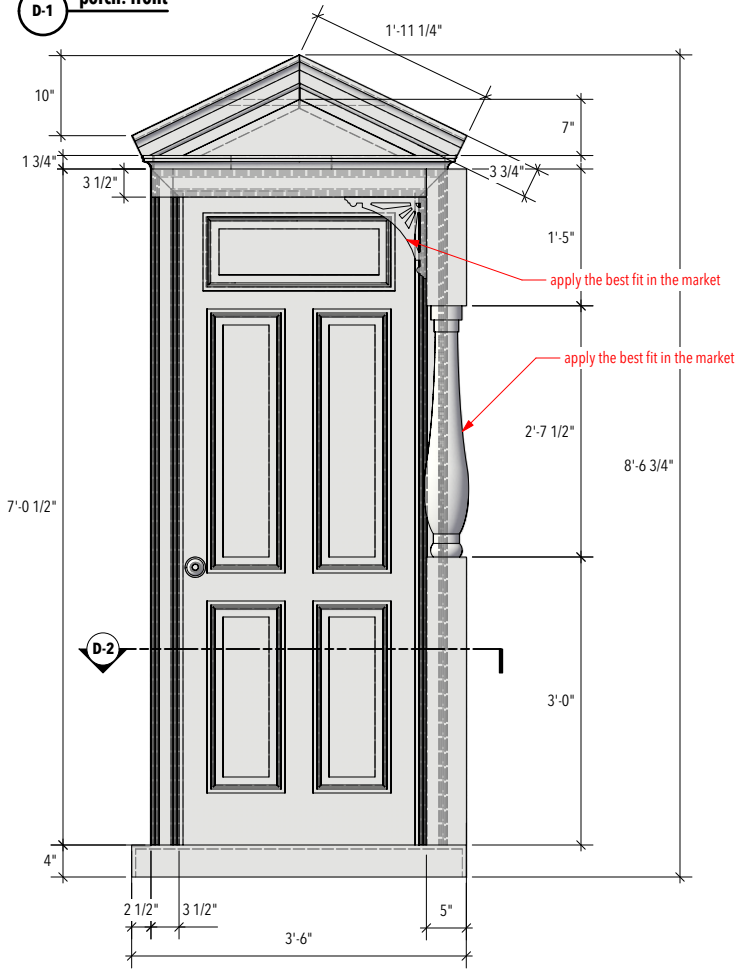

D-3 porch: right

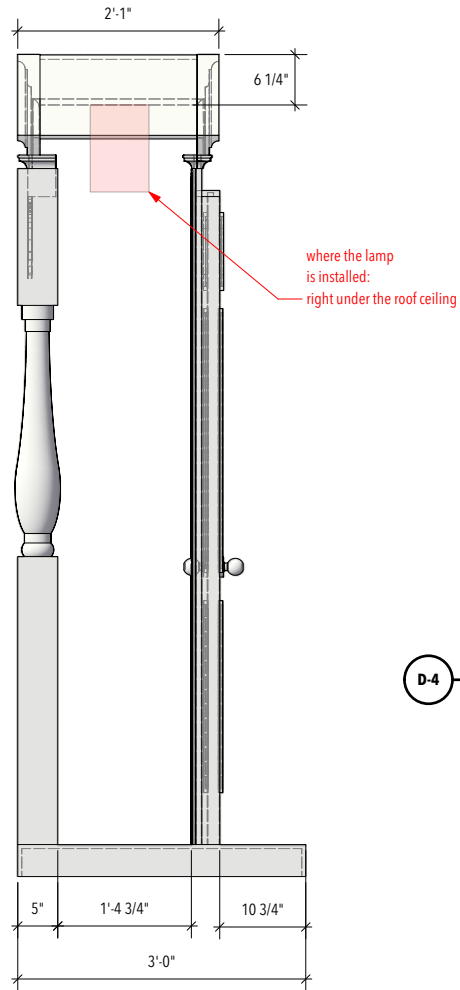

reference: outdoor sconce



D-4 porch: perspective

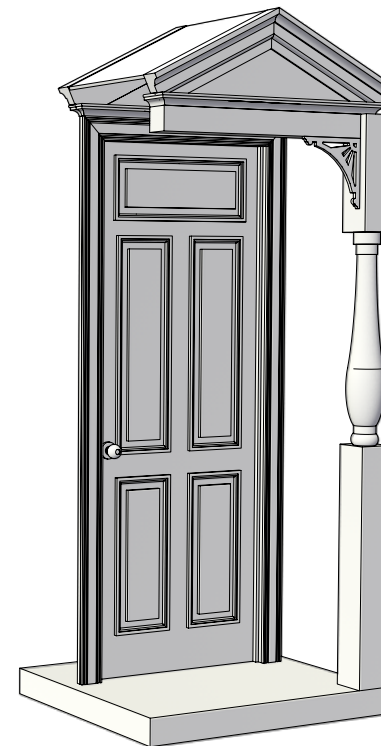

D-2 porch: plan

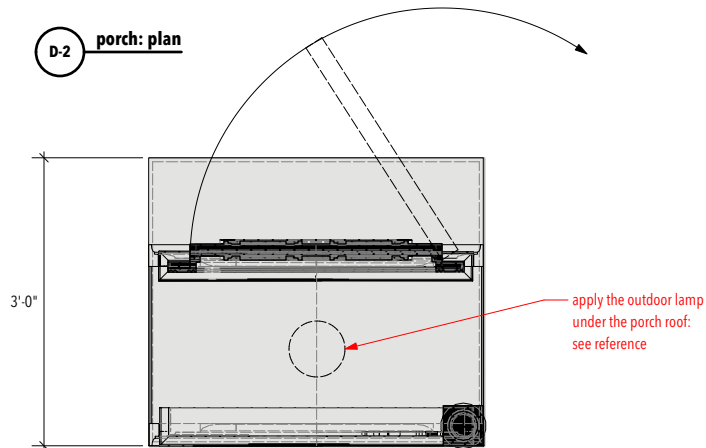

Two Mile Hollow
by Leah Nanako Windler

Directing: Mikael Burke
Costume: Tonie Smith
Lighting: Eric Watkins
Sound: Brian Grimm
Prop: Danielle Buckel
Technical Directing: Zac Hunter
Scenic: Inseung Park
Drafting: Inseung Park

Phoenix Theatre
Indianapolis

Title: porch

Scale:

1" = 1'-0"

Date:

Feb 3, 2023



S.D. 13829
SCENIC DESIGNER

SIGNATURE *[Signature]*