

Appropriate
by Branden Jacobs-Jenkins

Creative Team:

- Directing: Jerry Ruiz
- Costume Design: Jaymee Ngernwicht
- Lighting Design: Miranda Hardy
- Prop: Megan Thorpe
- Sound Design: Matt Wiens
- Technical Directing: Brian Guerrero
- Scenic Design: Inseung Park
- Drafting: Inseung Park

Profile Theatre

Title:

Ground Plan

Scale:

1/4" = 1'-0"

Date:

Mar 25, 2022



S.D. 13829
SCENIC DESIGNER

SIGNATURE *Inseung Park*

NOTES:

All the walls are 12' tall off the floor

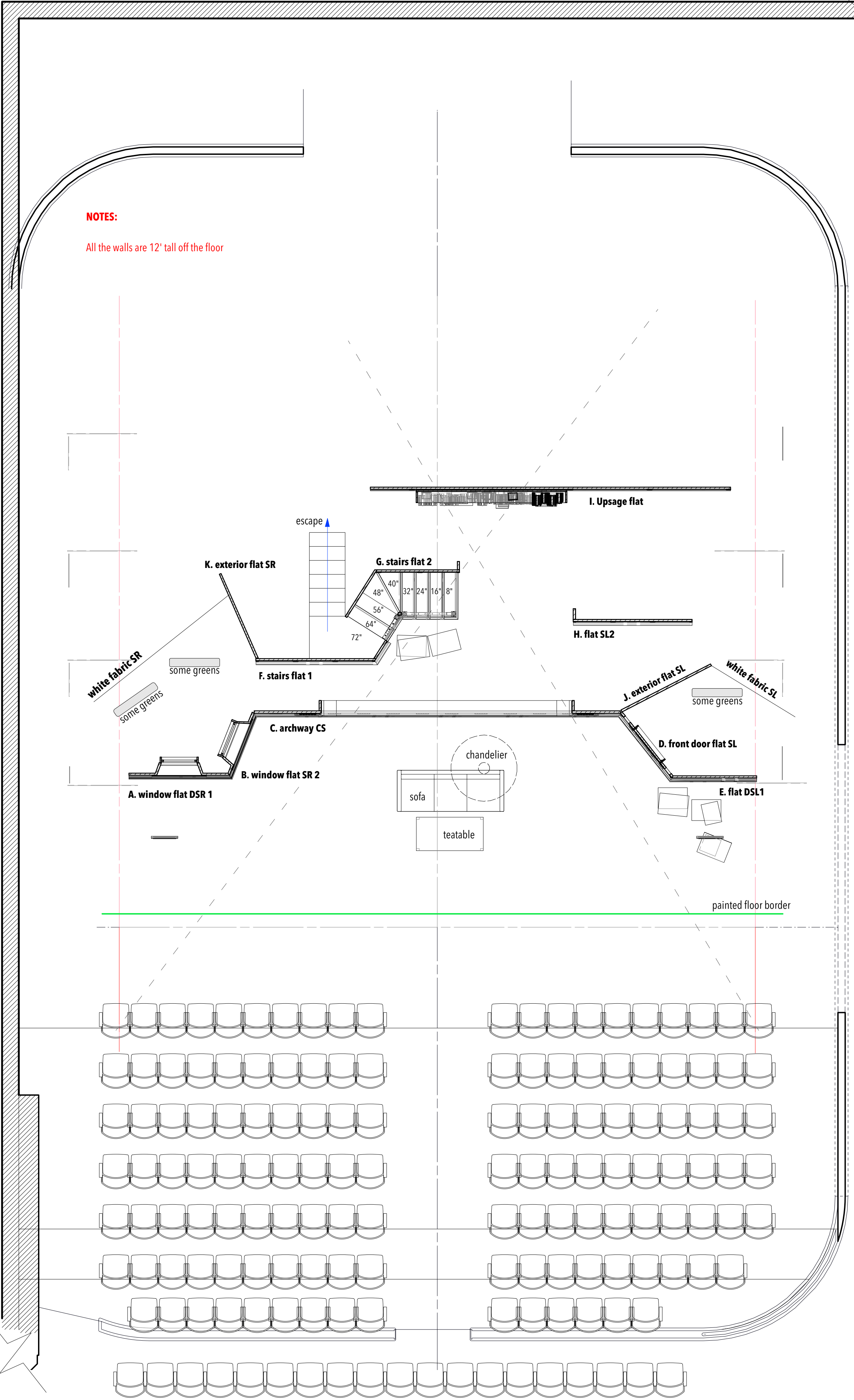

Appropriate

by Branden Jacobs-Jenkins

Creative Team:

Directing: Jerry Ruiz

Costume Design: Jaymee Ngernwicht

Lighting Design: Miranda Hardy

Prop: Megan Thorpe

Sound Design: Matt Wiens

Technical Directing: Brian Guerrero

Scenic Design: Inseung Park

Drafting: Inseung Park

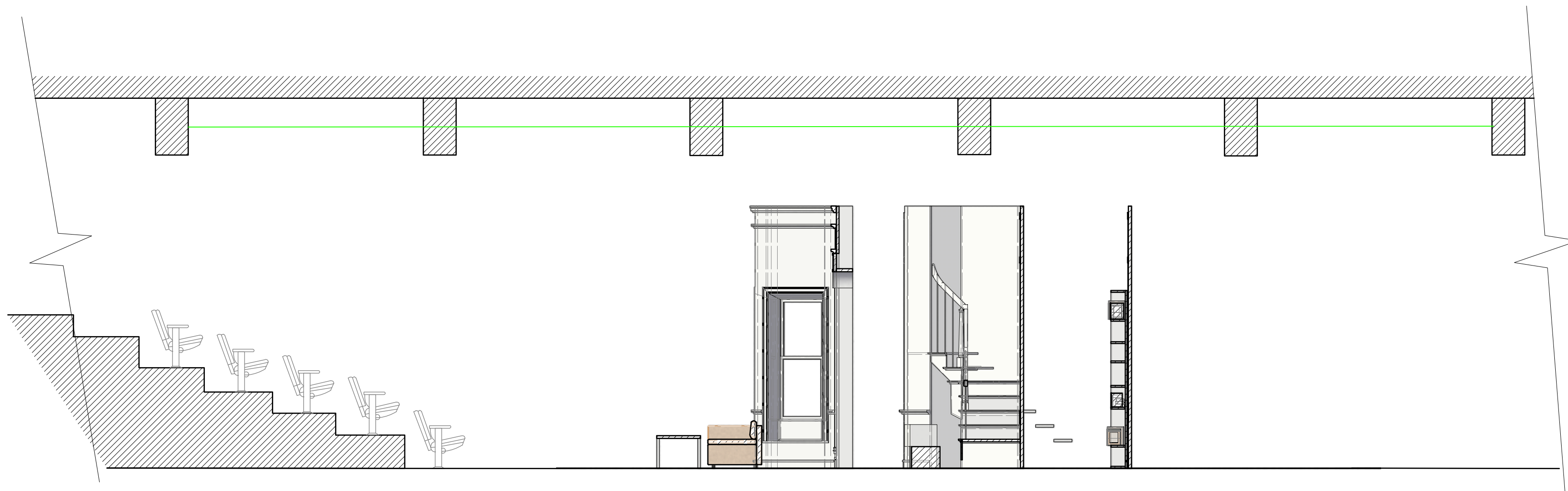

Profile Theatre

Title:

Section

Scale:

1/4" = 1'-0"

Date:

Mar 25, 2022



S.D. 13829
SCENIC DESIGNER

SIGNATURE *Inseung Park*

A-1 Window flat DSR: front in pink

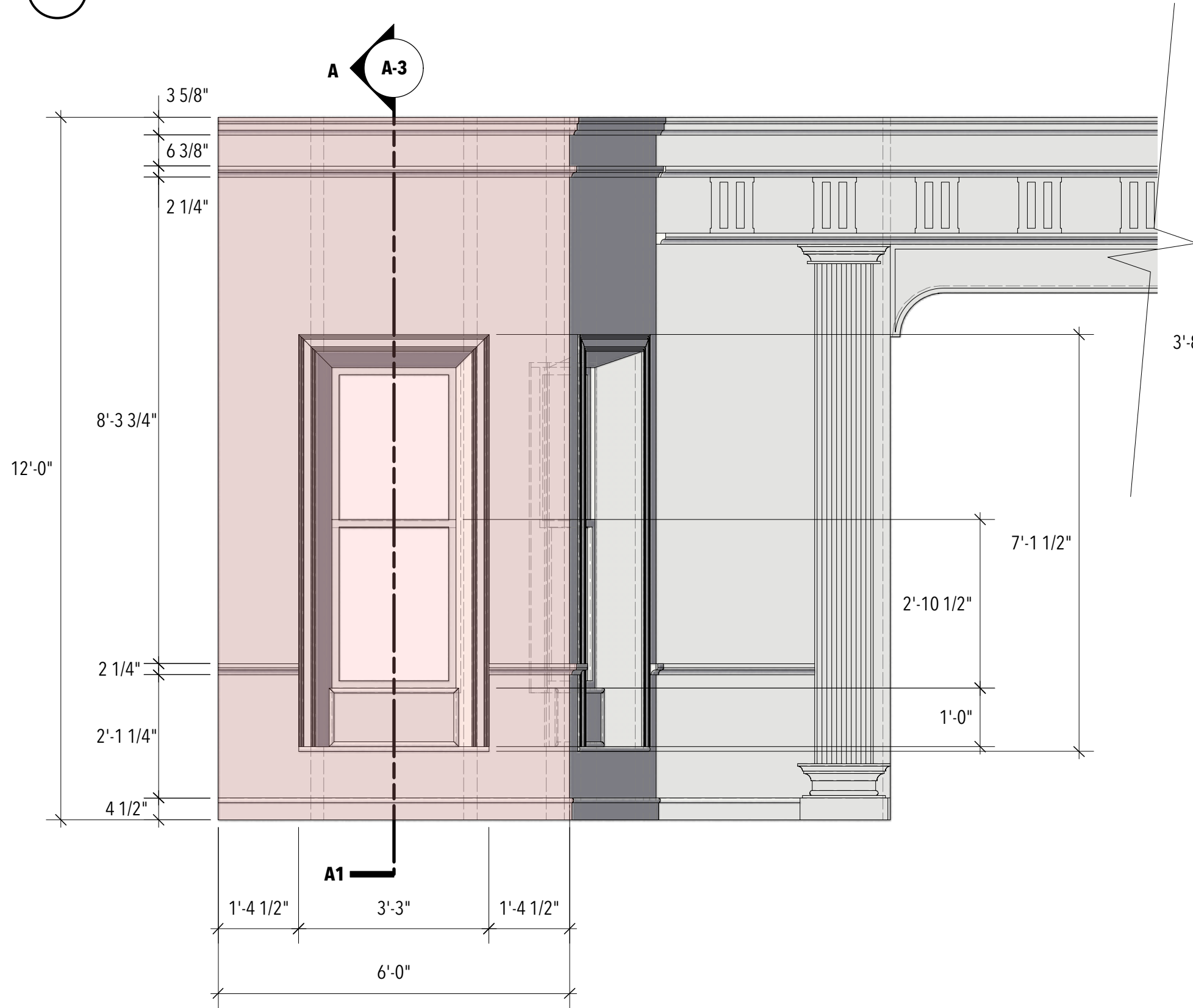

A-3 Window flat DSR: section AA1
Scale: 1"=1'-0"

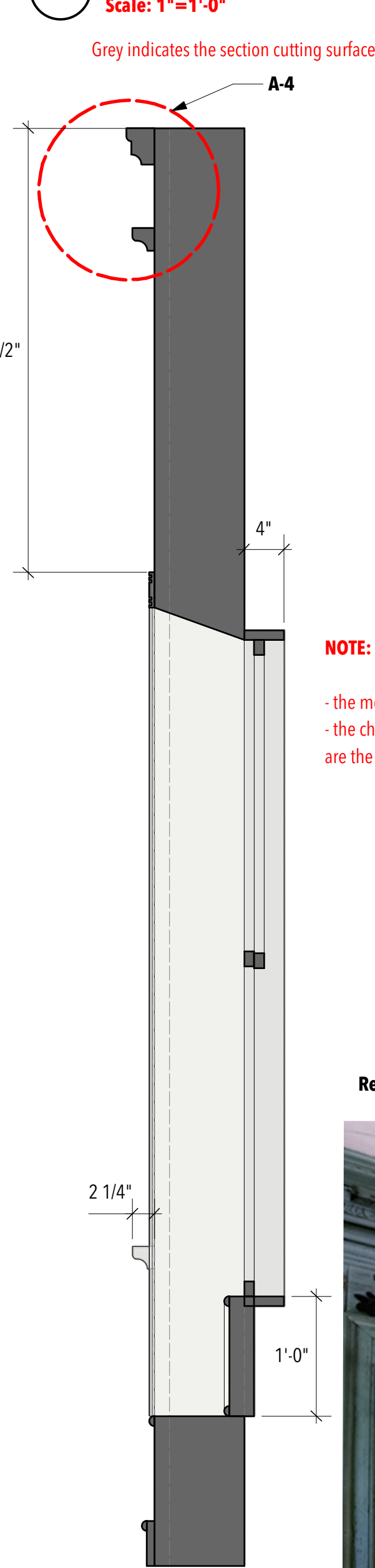

A-4 Crown molding section details
Scale: 3"=1'-0"

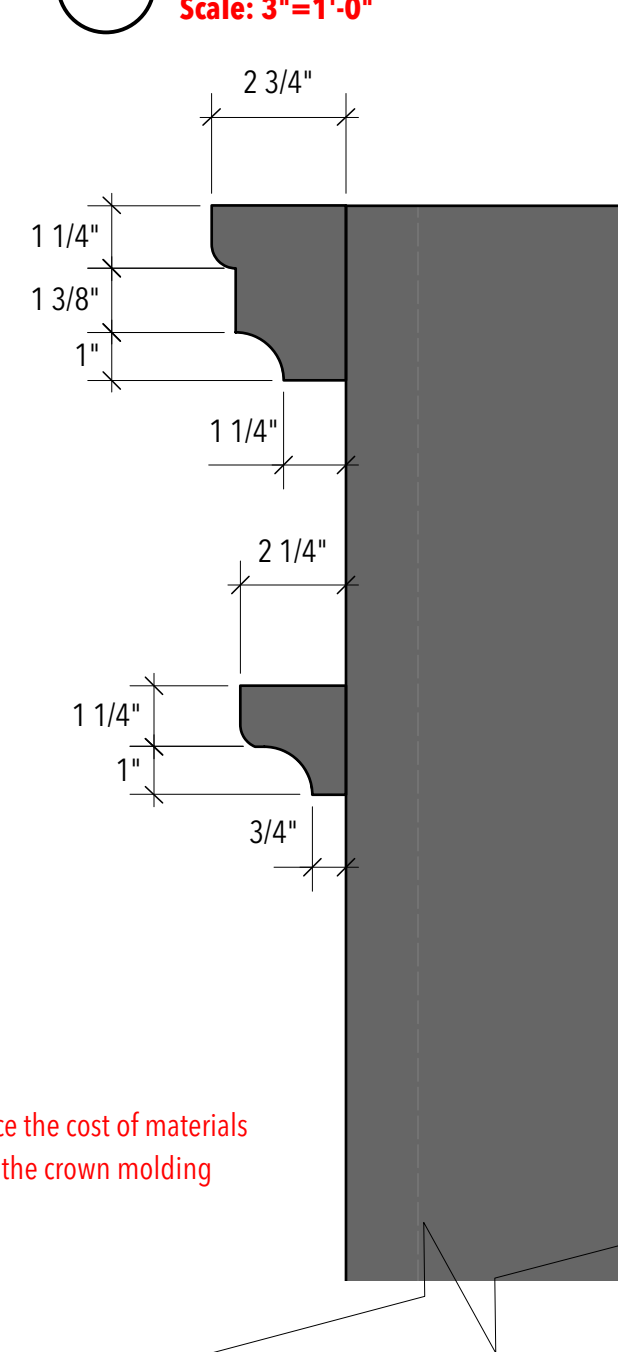

NOTE:
- the molding can be modified to reduce the cost of materials
- the chair rail and 2nd molding under the crown molding are the same type

A-2 Window flat DSR: plan

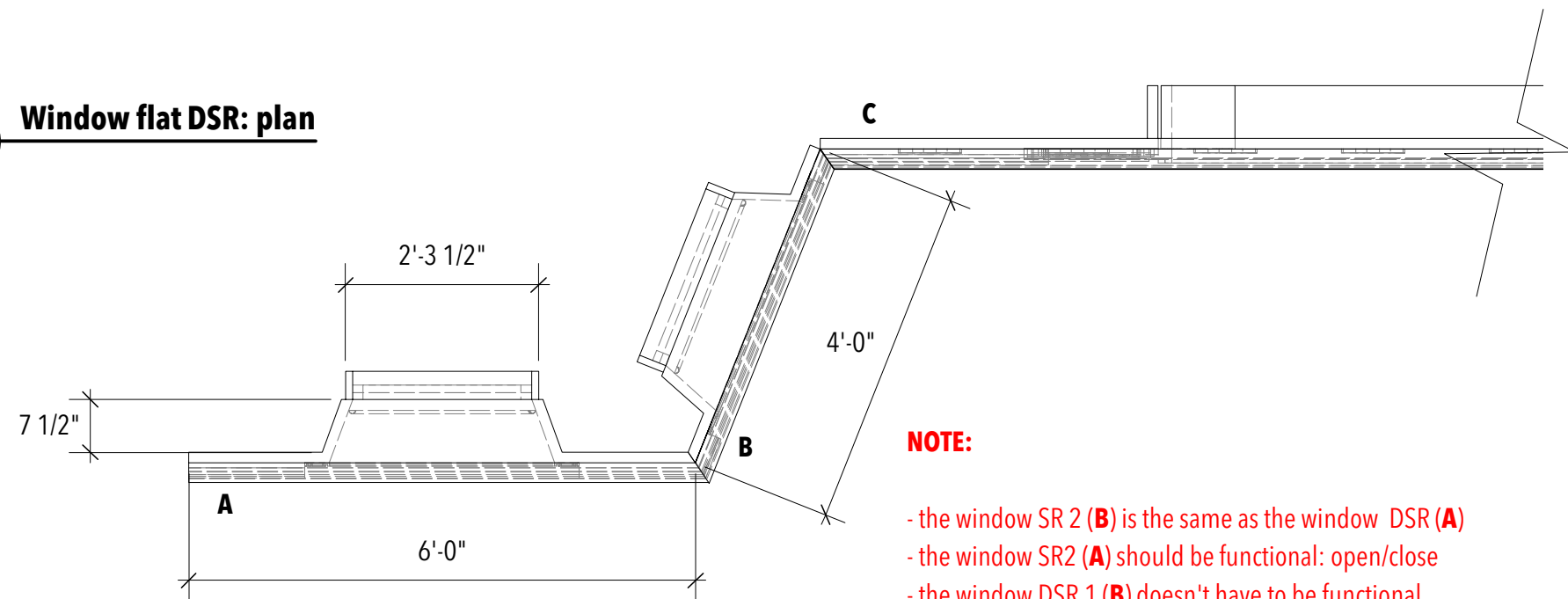

NOTE:
- the window SR 2 (B) is the same as the window DSR (A)
- the window SR2 (A) should be functional: open/close
- the window DSR 1 (B) doesn't have to be functional

Reference 1: Window



Appropriate

by Branden Jacobs -Jenkins

Creative Team:

Directing: Jerry Ruiz

Costume Design: Jaymee Ngerwicht

Lighting Design: Miranda Hardy

Prop: Megan Thorpe

Sound Design: Matt Wiens

Technical Directing: Brian Guerrero

Scenic Design: Inseung Park

Drafting: Inseung Park

Profile Theatre

Title:

A. Window flat DSR

Scale:

1/2"=1'-0"

Date:

Mar 25, 2022



S.D. 13829
SCENIC DESIGNER

SIGNATURE *[Signature]*

C-1 Archway CS: front in light grey

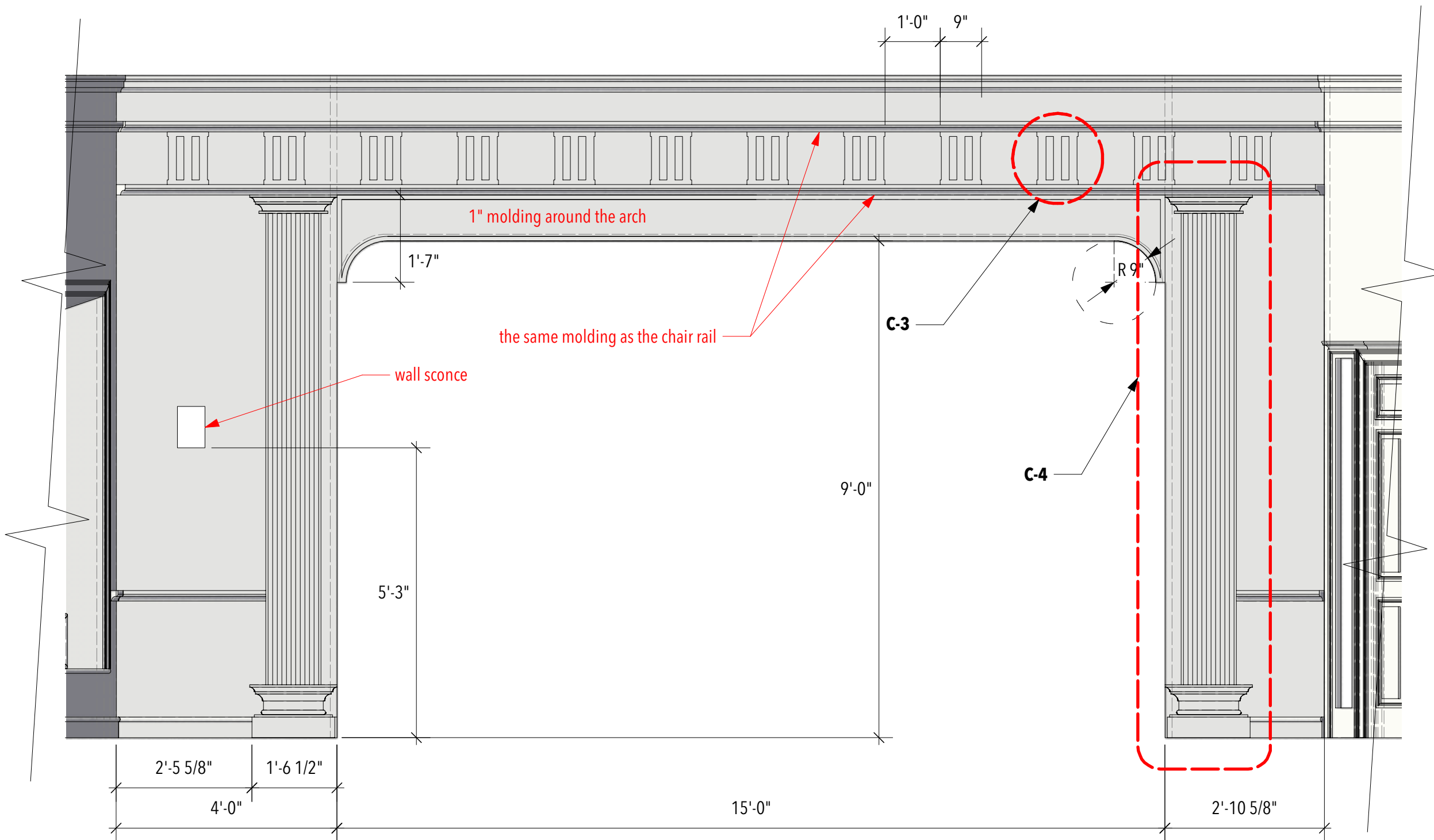

NOTE:

- the pilaster width is 1'-0" but it can be modified depending on what is available in the market or it can be simplified to reduce the cost
- wall sconce: double sconce would be good, gold, rustic, classical than modern



C-2 Archway CS: plan

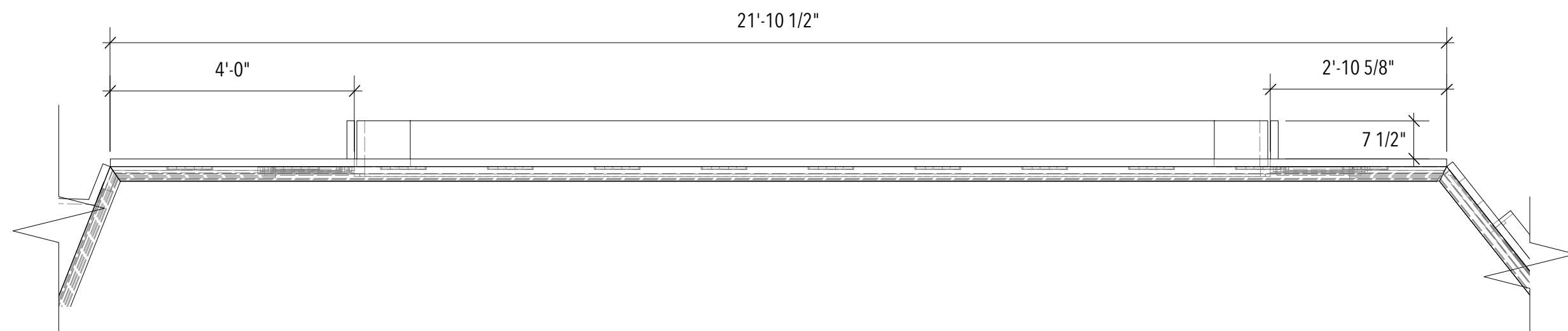

C-3 Archway CS: Triglyph details

Scale: 3"=1'-0"

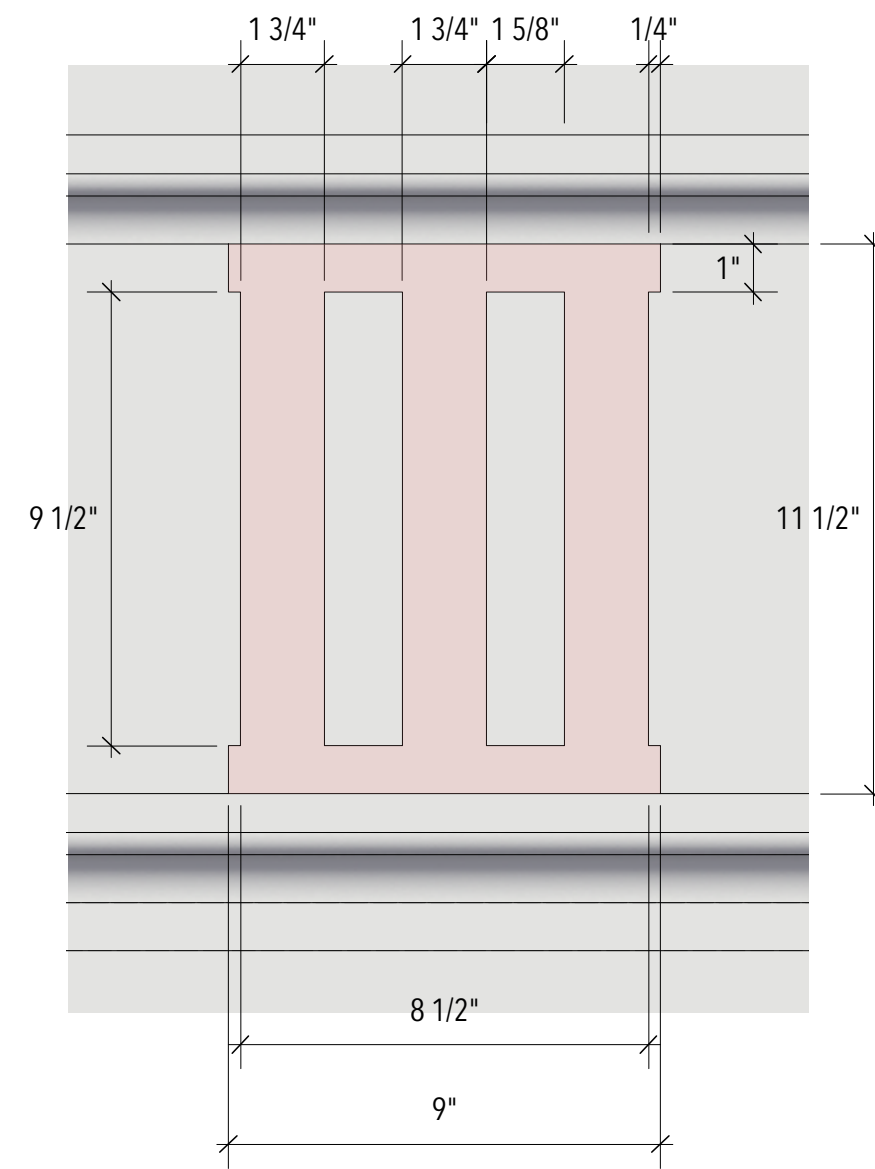

Appropriate
by Branden Jacobs -Jenkins

Creative Team:

Directing: Jerry Ruiz
 Costume Design: Jaymee Ngerwicht
 Lighting Design: Miranda Hardy
 Prop: Megan Thorpe
 Sound Design: Matt Wiens
 Technical Directing: Brian Guerrero
 Scenic Design: Inseung Park
 Drafting: Inseung Park

Profile Theatre

Title:

C. Archway DCS

Scale:

1/2"=1'-0"

Date:

Mar 25, 2022

Reference 2: Archway



S.D. 13829
 SCENIC DESIGNER
 SIGNATURE *Inseung Park*

C-4 Archway CS: pilaster details

Scale: 1 1/2"=1'-0"

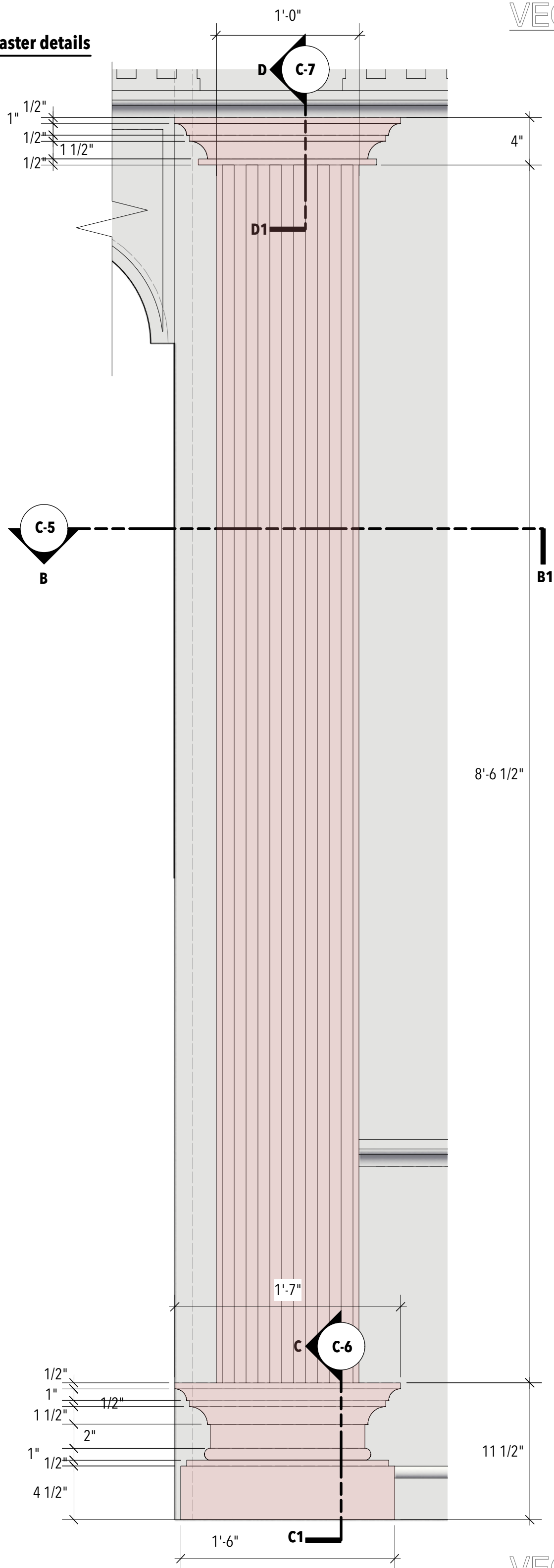

C-5 Archway CS: pilaster section BB1

Scale: 3"=1'-0"

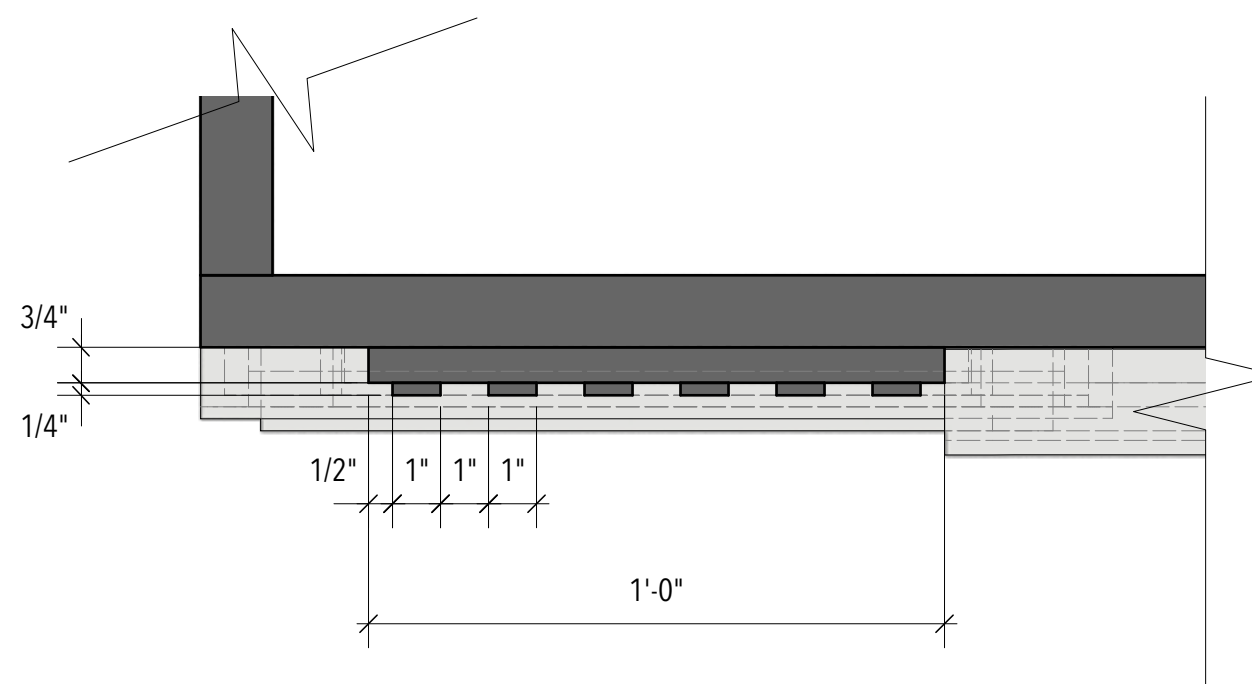

C-6 Archway CS: pilaster section CC1

Scale: 3"=1'-0"

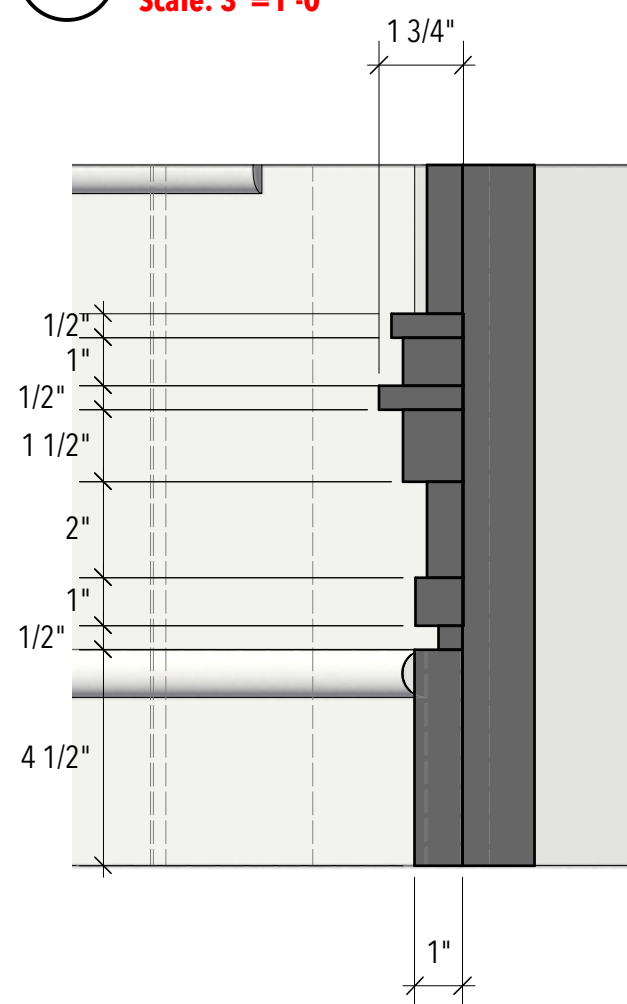

C-7 Archway CS: pilaster section DD1

Scale: 3"=1'-0"

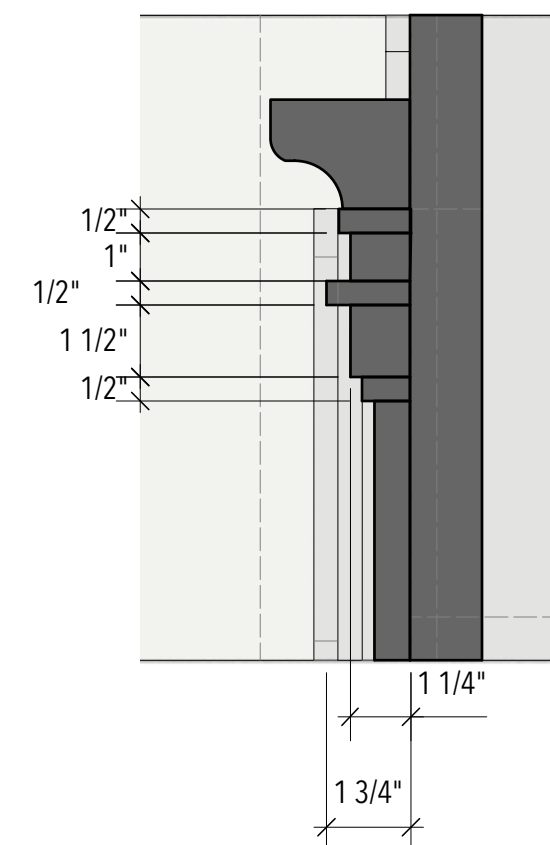

Appropriate

by Branden Jacobs -Jenkins

Creative Team:

Directing: Jerry Ruiz

Costume Design: Jaymee Ngerwicht

Lighting Design: Miranda Hardy

Prop: Megan Thorpe

Sound Design: Matt Wiens

Technical Directing: Brian Guerrero

Scenic Design: Inseung Park

Drafting: Inseung Park

Profile Theatre

Title:

C. Archway pilaster details

Scale:

1 1/2"=1'-0"

Date:

Mar 25, 2022



S.D. 13829
SCENIC DESIGNER

SIGNATURE *[Signature]*

E-1 Flat DSL: front in pink

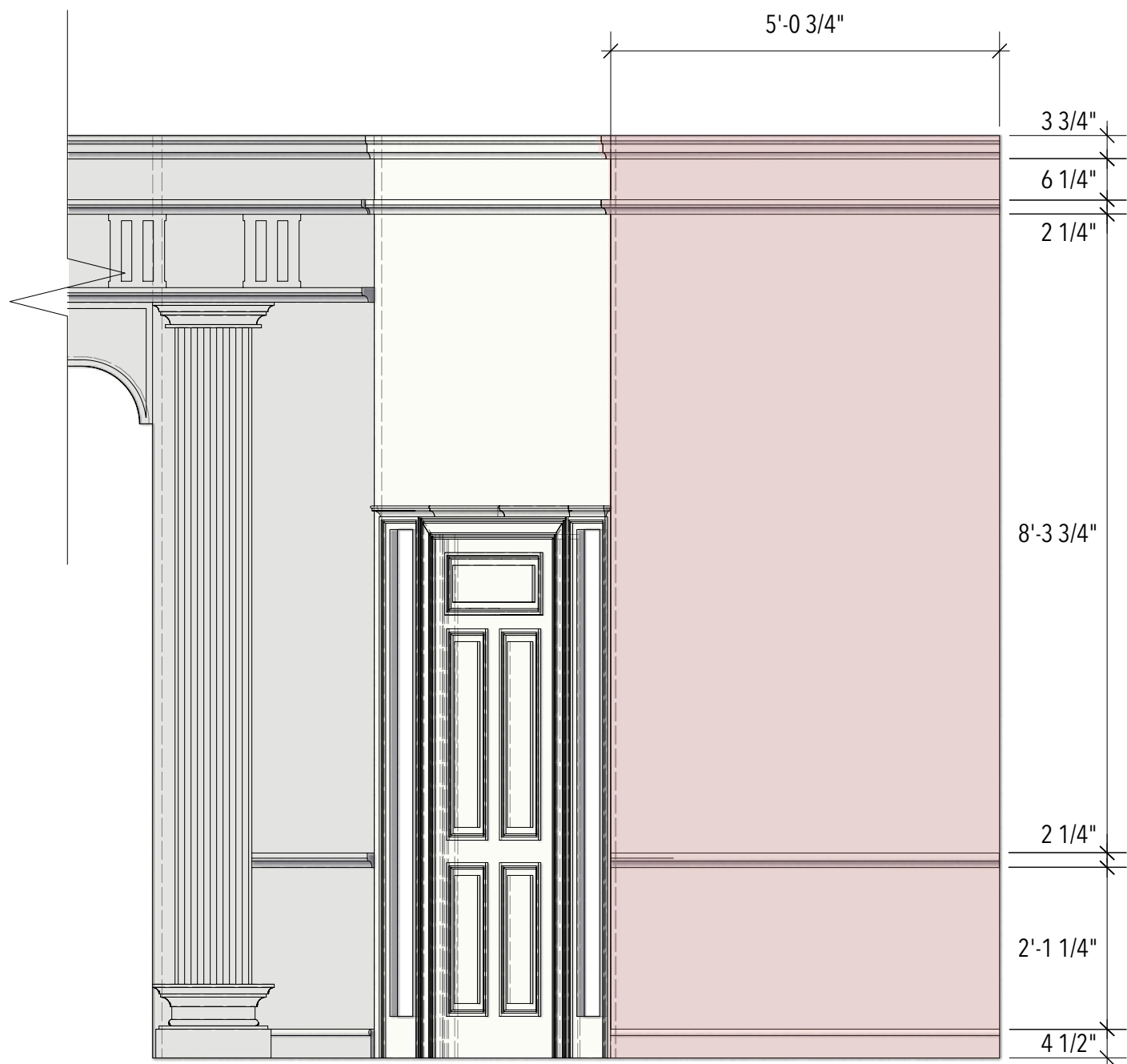

D-1 Door flat DSL: elevation in pink
Scale: 1"=1'-0"

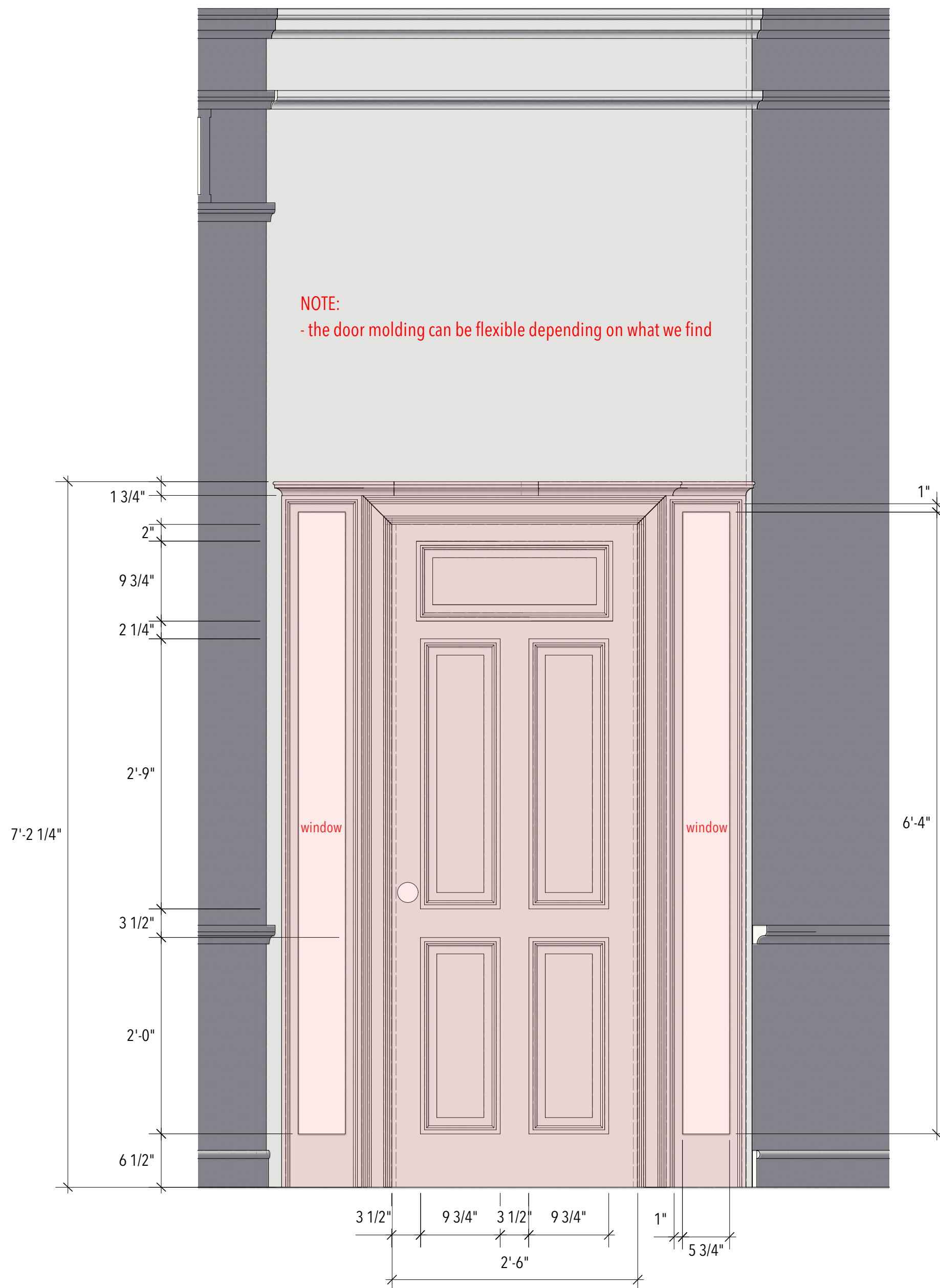

E-2 Flat DSL: front in pink

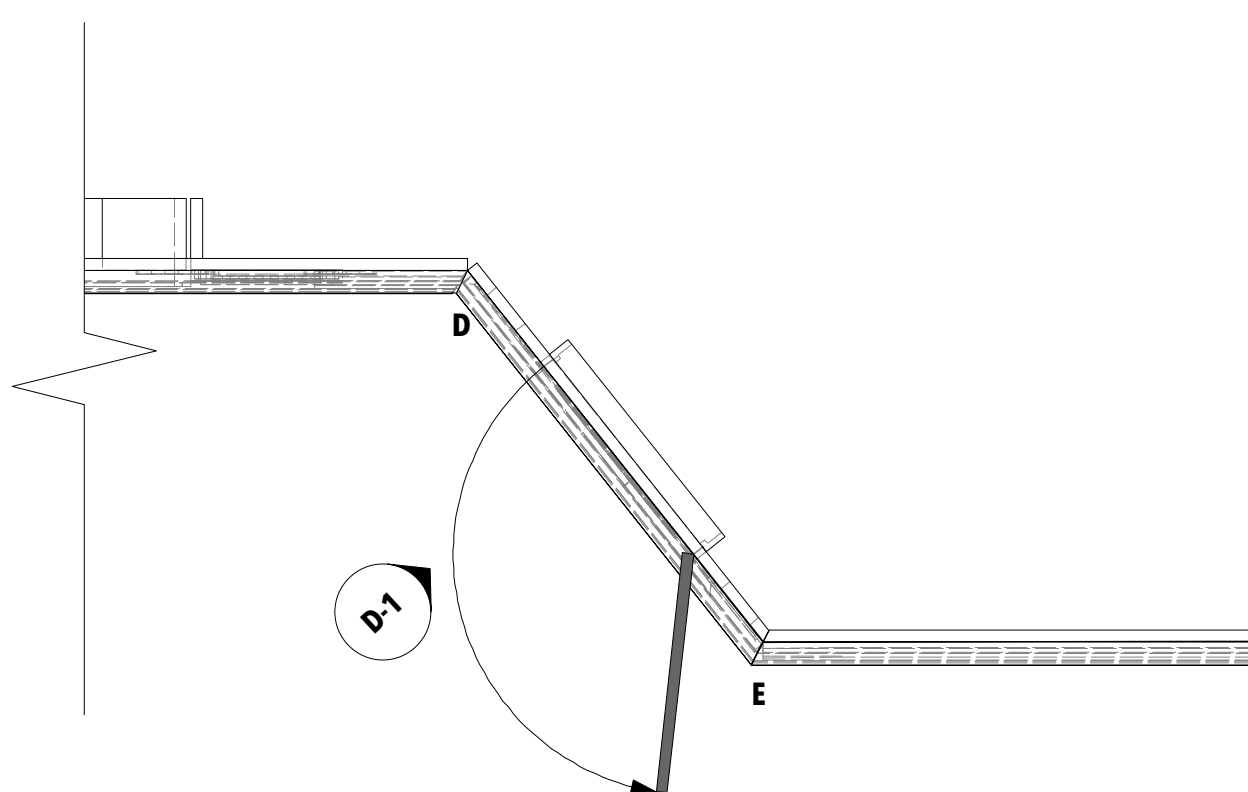

Appropriate
by Branden Jacobs -Jenkins

Creative Team:

- Directing: Jerry Ruiz
- Costume Design: Jaymee Ngerwichit
- Lighting Design: Miranda Hardy
- Prop: Megan Thorpe
- Sound Design: Matt Wiens
- Technical Directing: Brian Guerrero
- Scenic Design: Inseung Park
- Drafting: Inseung Park

Profile Theatre

Title:

D. door flat
E. flat DSL

Scale:

1/2"=1'-0"

Date:

Mar 25, 2022



S.D. 13829
SCENIC DESIGNER

SIGNATURE *Inseung Park*

F-1 Stairs flat SR (flat F): front in pink

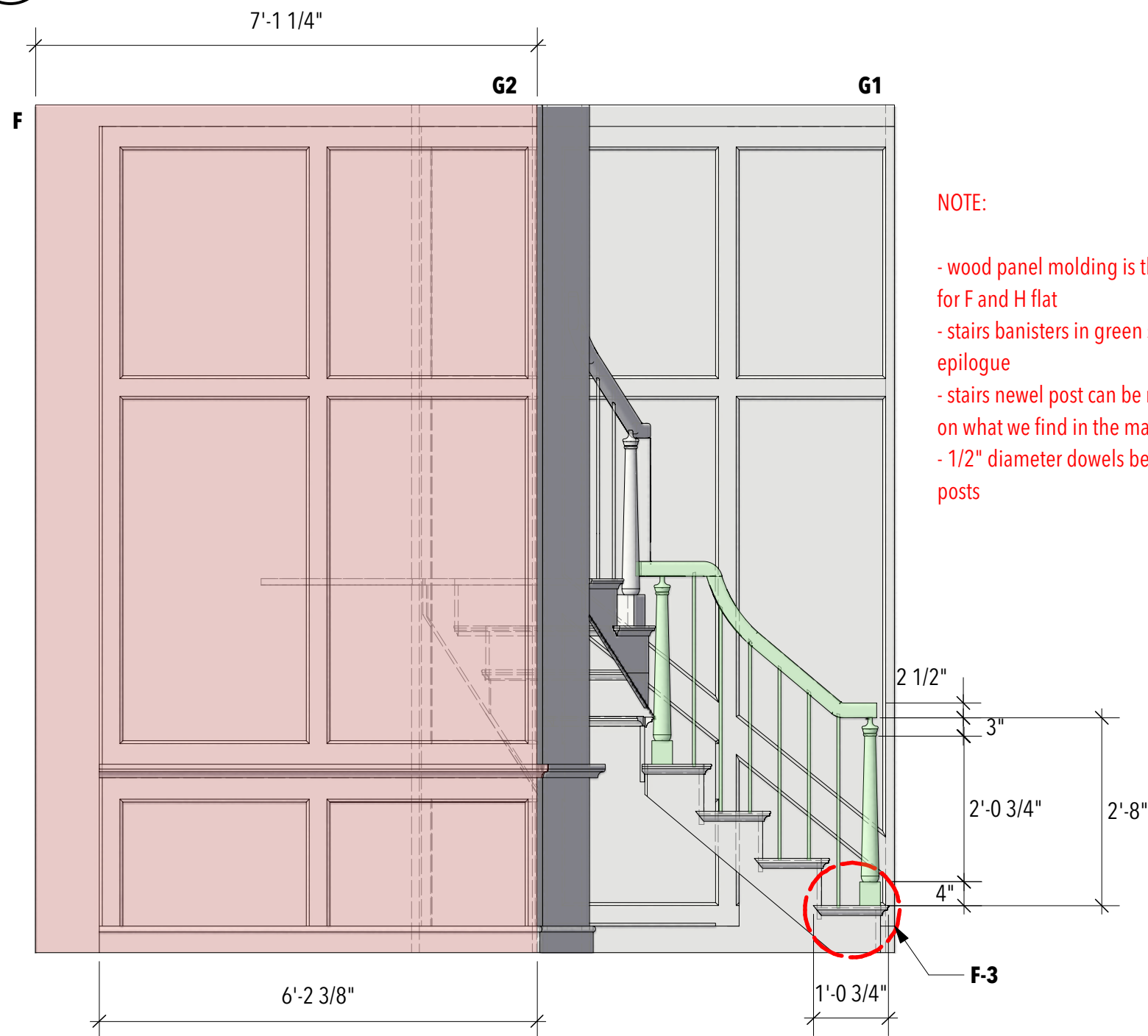

The chair rail width is about 6'-3": the audience can't see further

H-1 Flat SL2: front

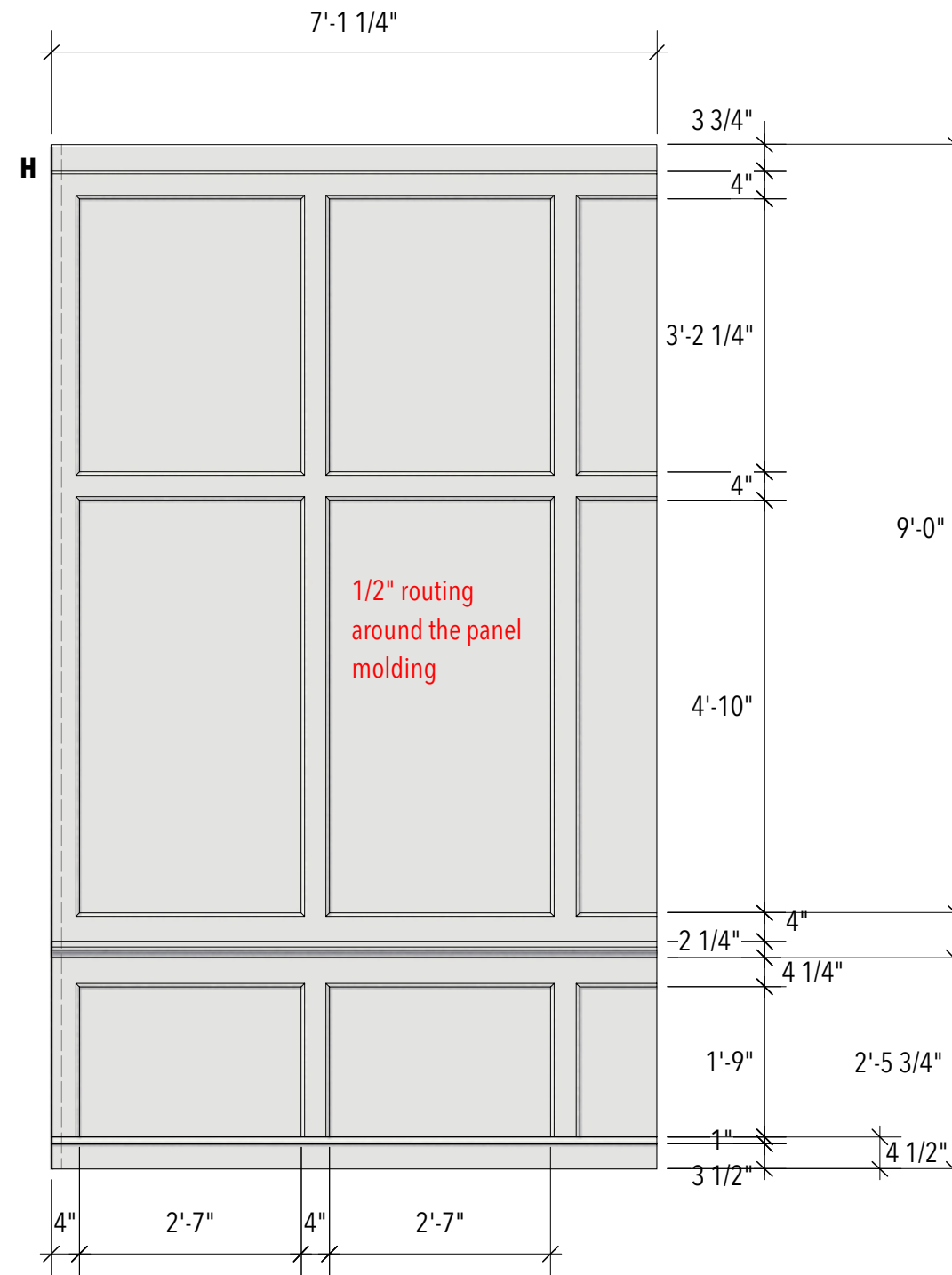

F-2 Stairs flat SR: plan
flats in pink

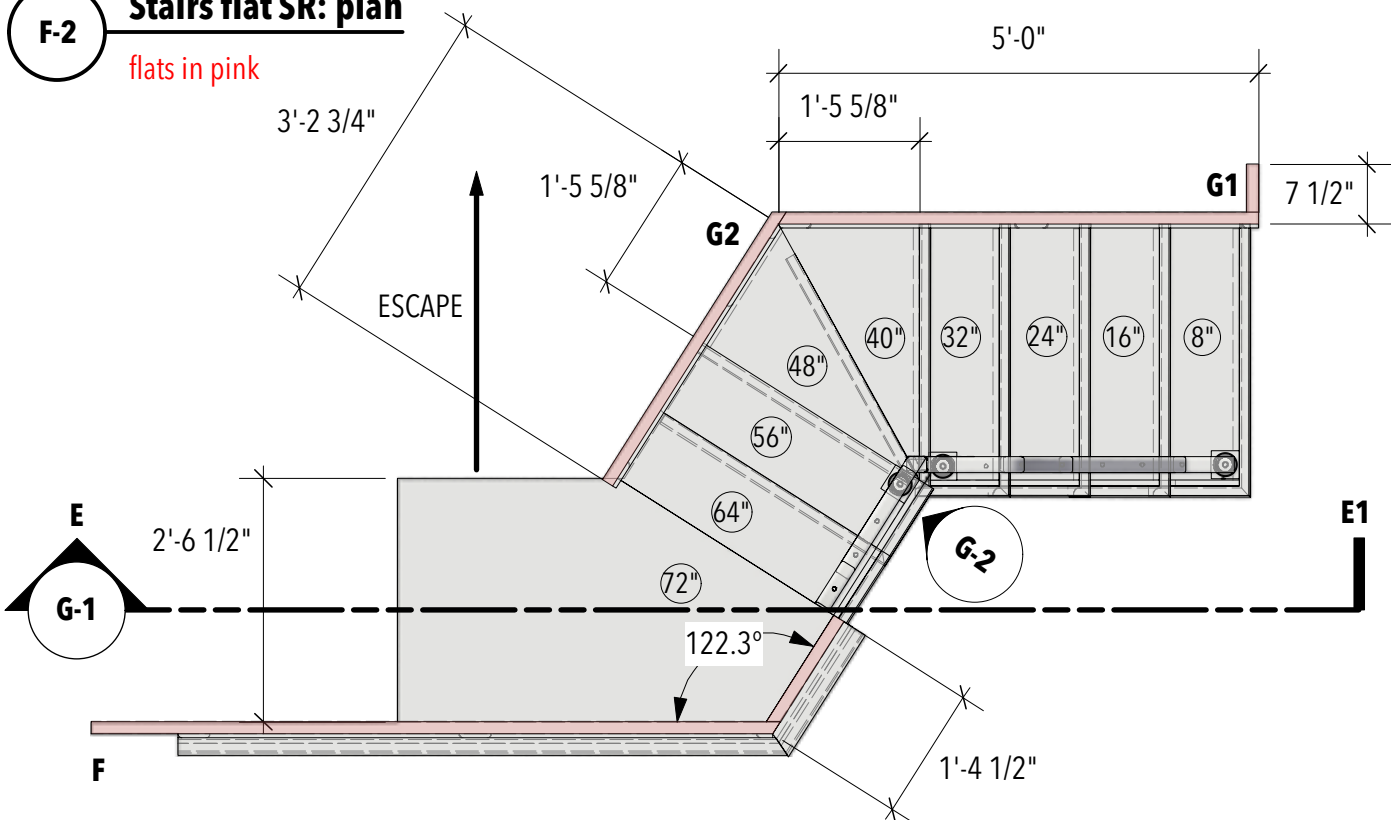

H-2 Flat SL2: plan

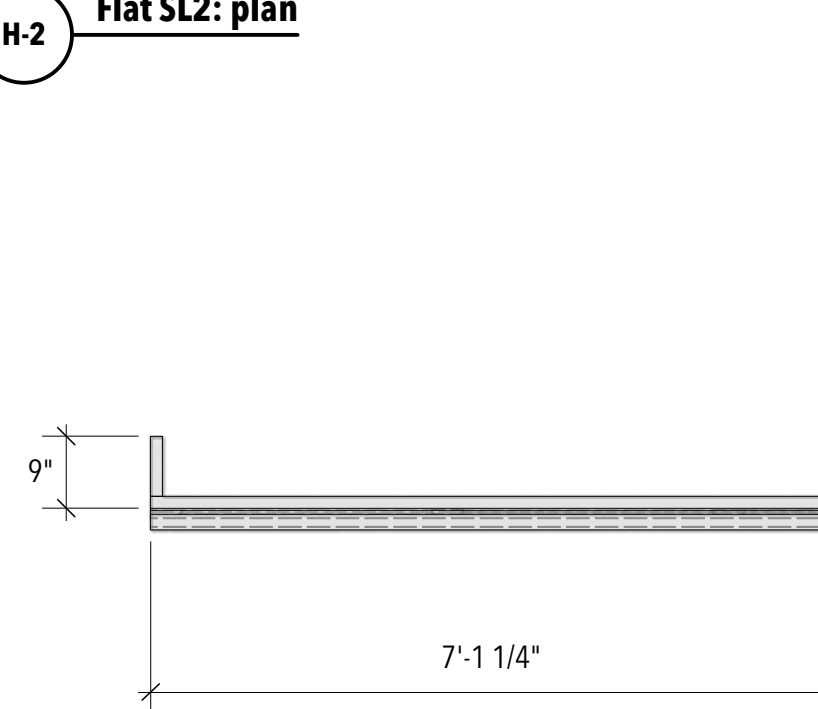

F-3 tread molding details
scale: 3"=1'-0"

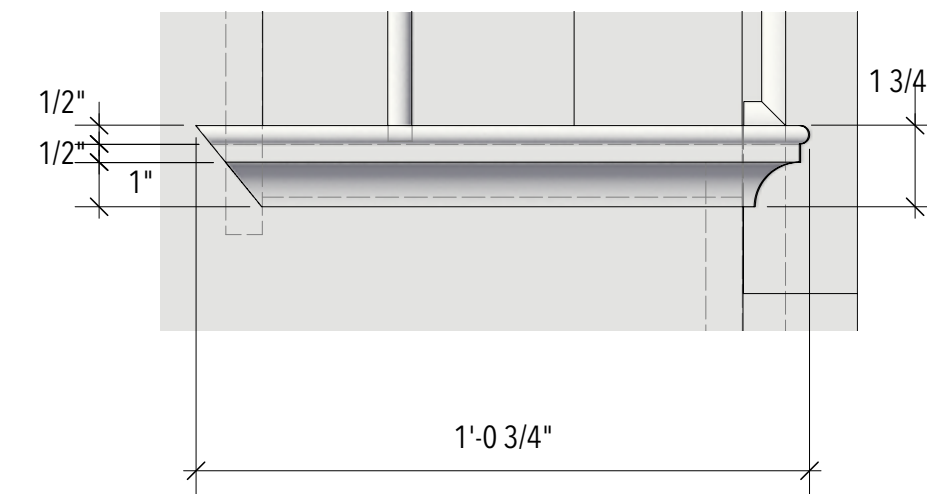

Appropriate
by Branden Jacobs -Jenkins

Creative Team:

- Directing: Jerry Ruiz
- Costume Design: Jaymee Ngerwicht
- Lighting Design: Miranda Hardy
- Prop: Megan Thorpe
- Sound Design: Matt Wiens
- Technical Directing: Brian Guerrero
- Scenic Design: Inseung Park
- Drafting: Inseung Park

Profile Theatre

Title:

- F. Stairs flat SR
- G. Stairs with flat
- H. Flat SL2

Scale:

1/2" = 1'-0"

Date:

Mar 25, 2022



S.D. 13829
SCENIC DESIGNER

SIGNATURE *Inseung Park*

G-1 Stairs flat 2 (flat G1) in light grey

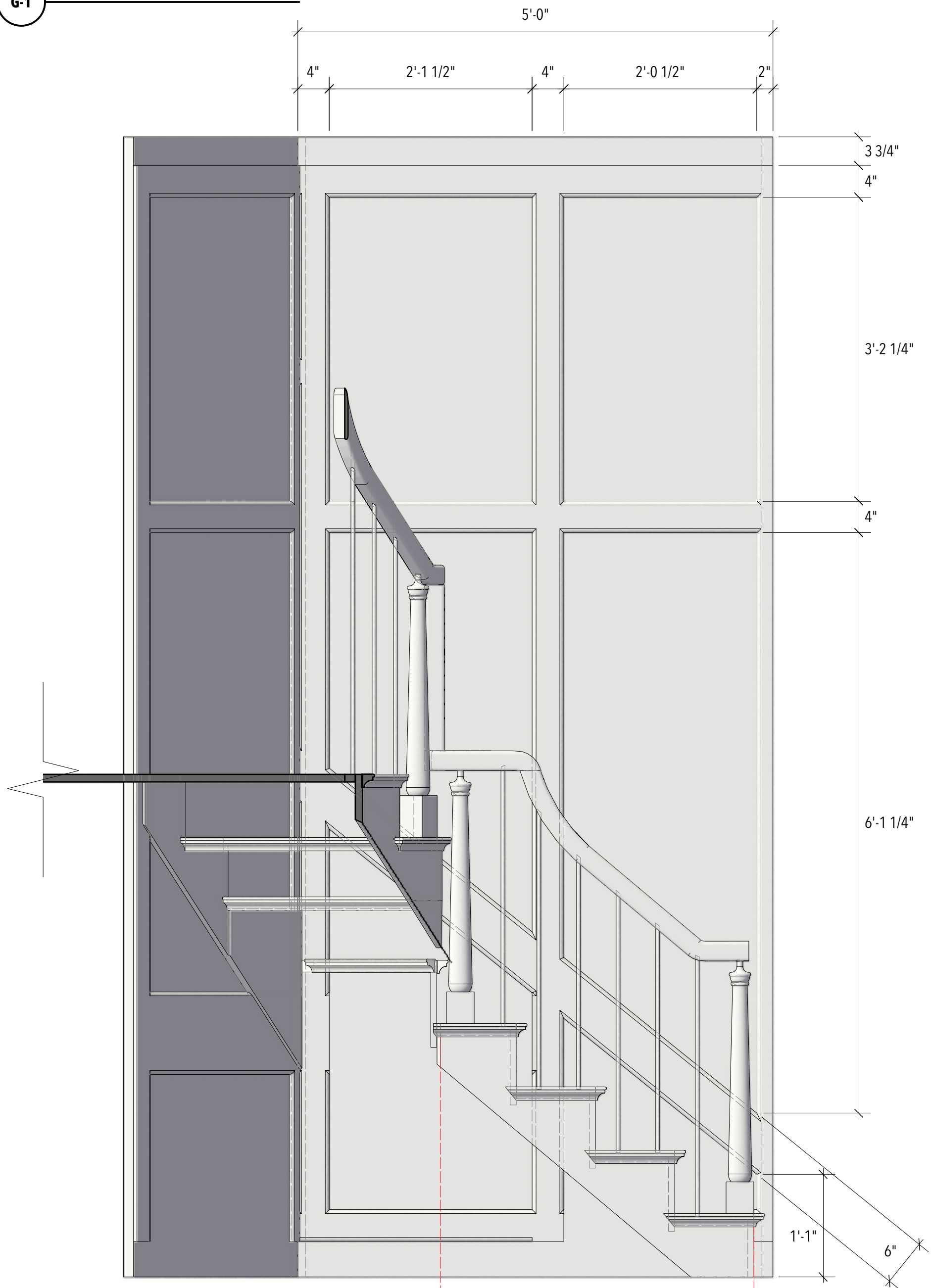

NOTE:

- If possible, no structure under the stairs before turn (dashed line area)

G-2 Stairs flat 2 (flat G2) in pink

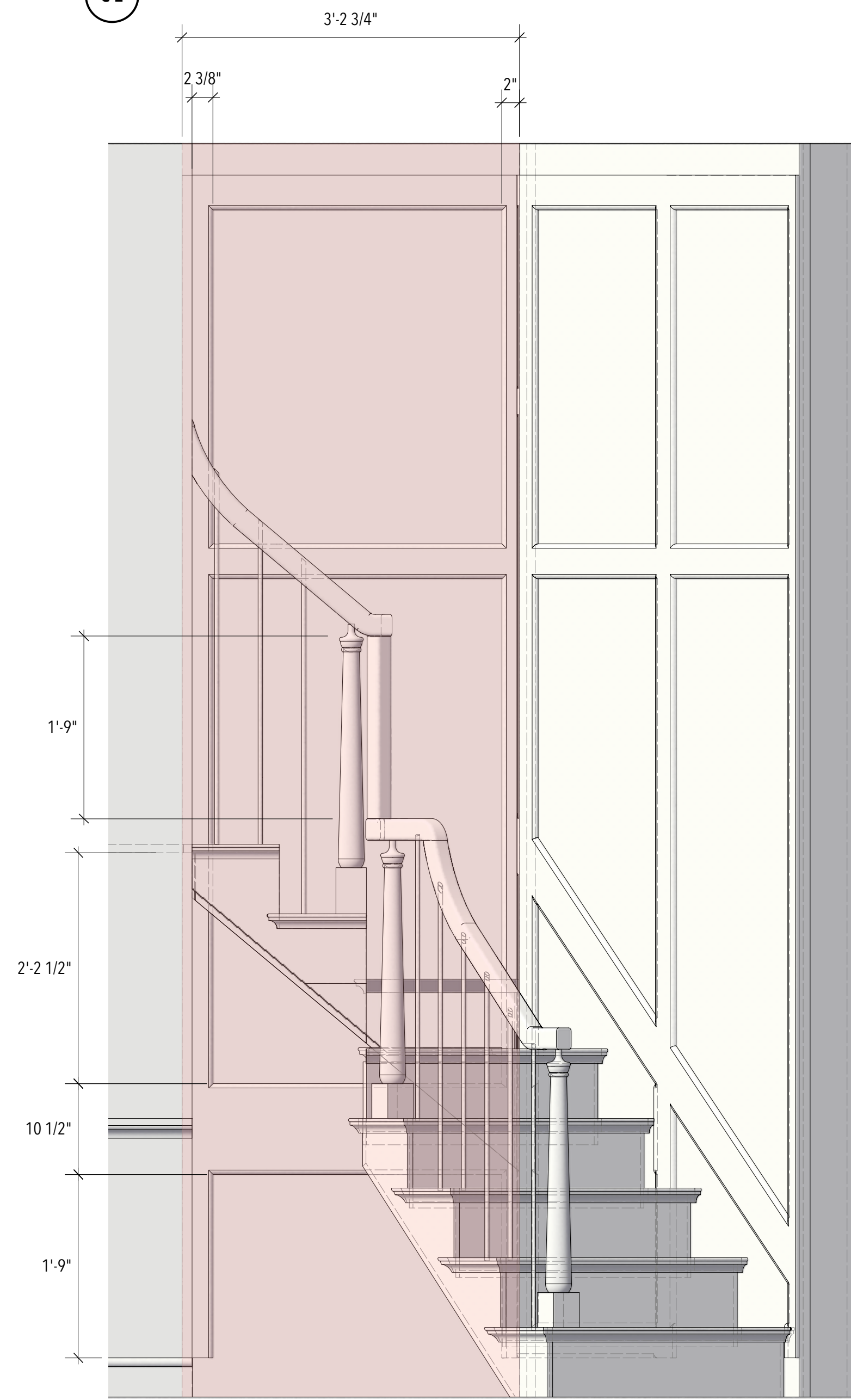

Appropriate
by Branden Jacobs -Jenkins

Creative Team:

- Directing: Jerry Ruiz
- Costume Design: Jaymee Ngerwicht
- Lighting Design: Miranda Hardy
- Prop: Megan Thorpe
- Sound Design: Matt Wiens
- Technical Directing: Brian Guerrero
- Scenic Design: Inseung Park
- Drafting: Inseung Park

Profile Theatre

Title:
G. Stairs flat 2

Scale:
1" = 1'-0"

Date:
Mar 25, 2022



S.D. 13829
SCENIC DESIGNER
SIGNATURE *[Signature]*

I-1 Upstage flat: front

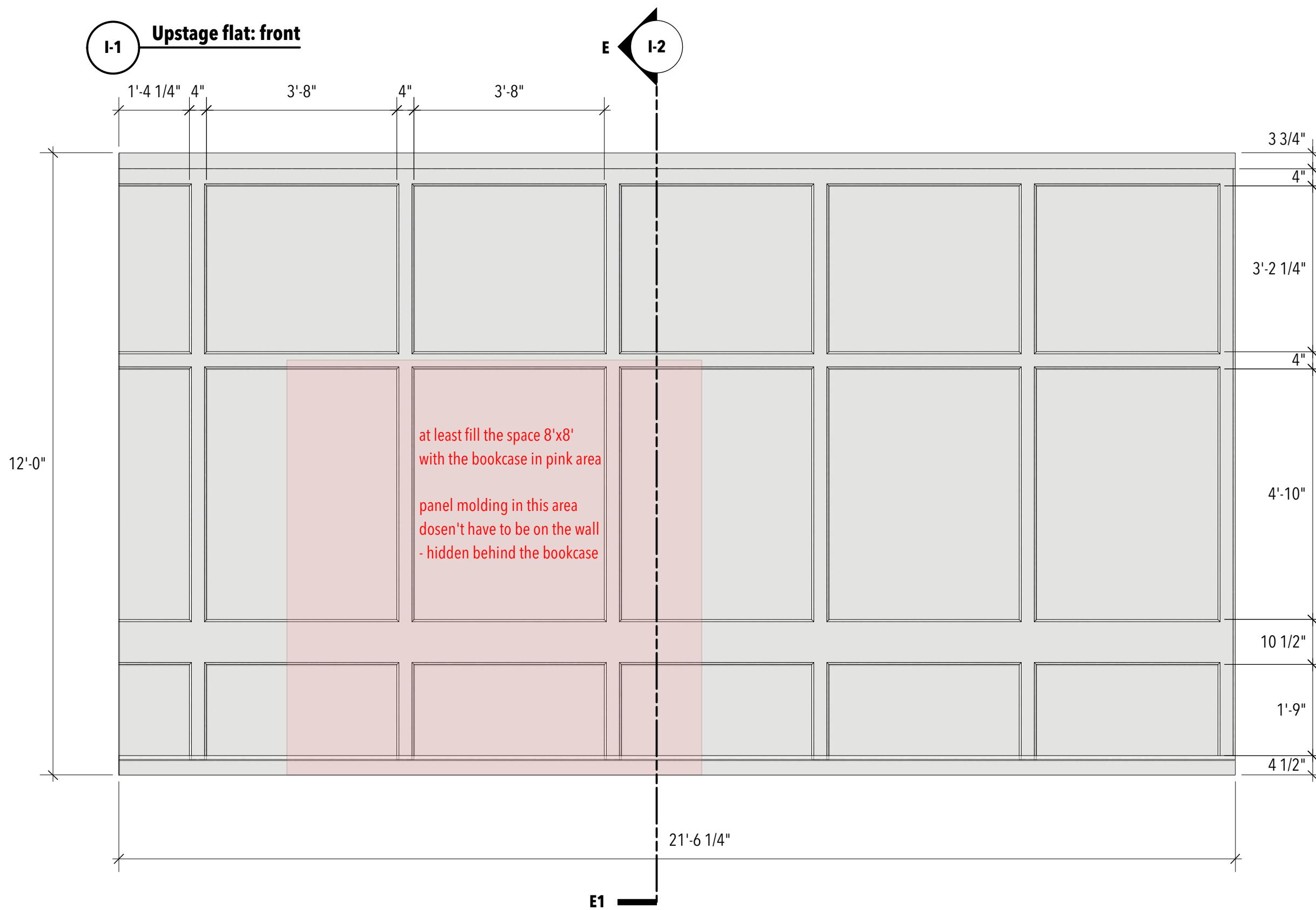

I-2 Upstage flat: section EE1

Grey indicates the section cutting surface



Appropriate

by Branden Jacobs -Jenkins

Creative Team:

- Directing: Jerry Ruiz
- Costume Design: Jaymee Ngerwicht
- Lighting Design: Miranda Hardy
- Prop: Megan Thorpe
- Sound Design: Matt Wiens
- Technical Directing: Brian Guerrero
- Scenic Design: Inseung Park
- Drafting: Inseung Park

Profile Theatre

Title:

I. Upstage flat

Scale:

1/4" = 1'-0"

Date:

Mar 25, 2022



S.D. 13829
SCENIC DESIGNER

SIGNATURE *Inseung Park*